

New or revised site allocations to accompany the Main Modifications.

During the hearing sessions on the Minerals and Waste Joint Plan there were several changes to the site allocations put forward in the Publication document CD17 and CD18. The table lists the sites and policy they are linked to. Any new site details are included in the Main Modifications table (MM) or Additional Changes table (AC) as referenced in the last column of the table.

Site	Policy link	Main Modification reference for Policy	Main Modification reference for site details
MJP21 – Killerby (revert to original boundary)	M07 – Meeting concreting sand and gravel requirements	MM12	MM93
MJP17 – Land South of Catterick (Provide a Preferred Area as part of site)	M07 – Meeting concreting sand and gravel requirements	MM12	MM94
MJP12 – Whitewall Quarry (allocate site to provide crushed rock)	M09 – Meeting crushed rock requirements	MM20	MM98
MJP15 – Blubberhouses Quarry (allocate site to provide silica sand)	M12 – Continuity of supply of silica sand	MM25	MM96
WJP01 – Hillcrest, Harmby, Leyburn (allocation of site for recycling, transfer and treatment of C&I waste)	W04 – Meeting waste management capacity requirements – Commercial and Industrial waste (including hazardous C&I waste)	MM62	MM97
MJP13 – Whitewall Quarry (Recycling of CD&E waste)	W05 – Meeting waste management capacity requirements – Construction, Demolition and Excavation Waste (including hazardous CD&E waste)	MM64	MM99
Potash safeguarding area	New S03 – Safeguarded deep mineral resource areas	AC97	n/a
Potash minerals map	New S03 – Safeguarded deep mineral resource areas	MM81	N/a

The following pages provide maps showing the boundary for each site listed in the table above.

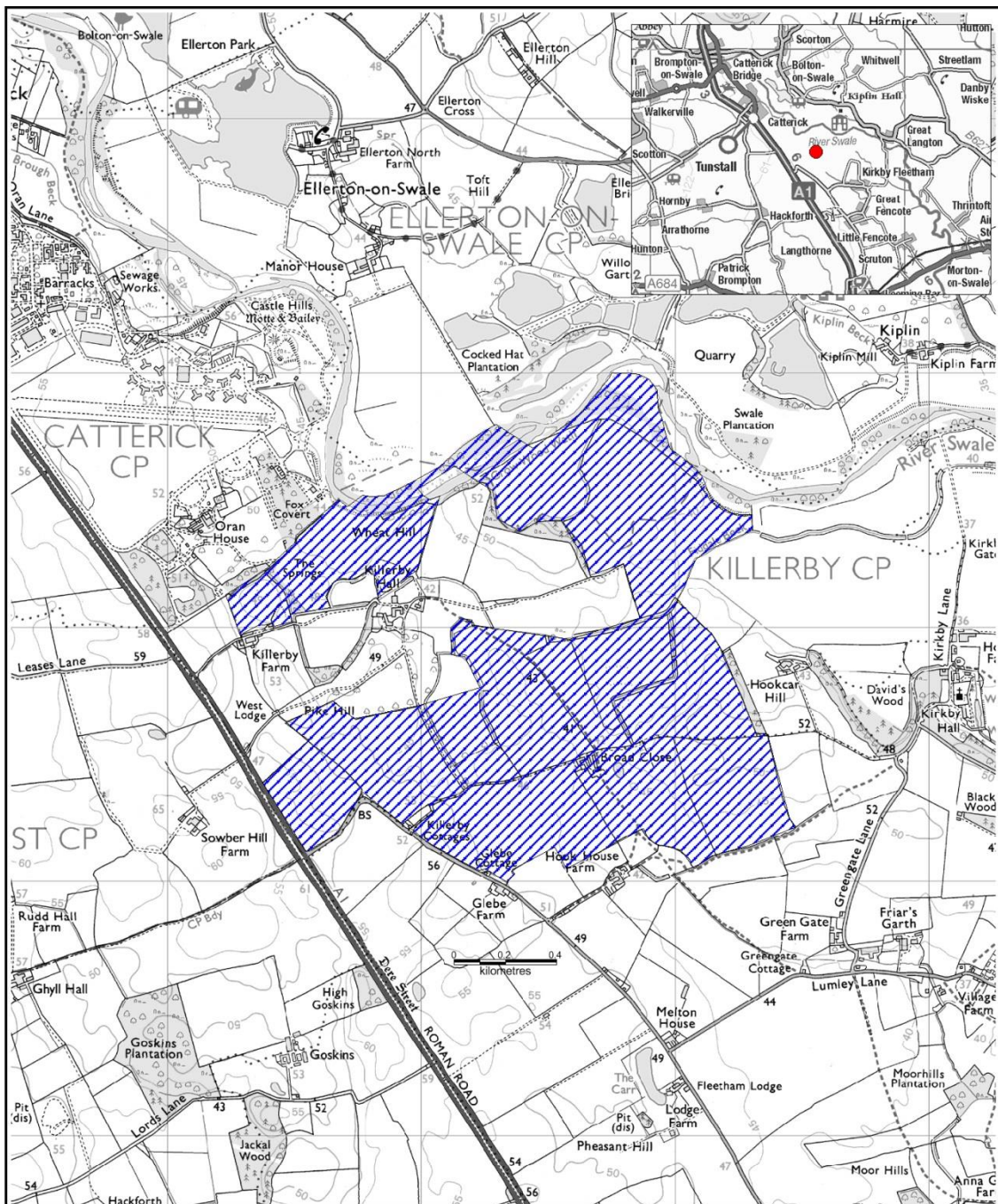

Site Reference: MJP21

Site Name: Land at Killerby

Site Area 



Minerals and Waste Joint Plan,
County Hall, Northallerton,
North Yorkshire. DL7 8AH

Site Submissions
Date : 09-2013
Compilation & Analysis : MWJP

This map is reproduced from Ordnance Survey material with the permission of Ordnance Survey on behalf of the Controller of Her Majesty's Stationery Office © Crown copyright. Unauthorised reproduction infringes Crown copyright and may lead to prosecution or civil proceedings. 100017946, 2013.

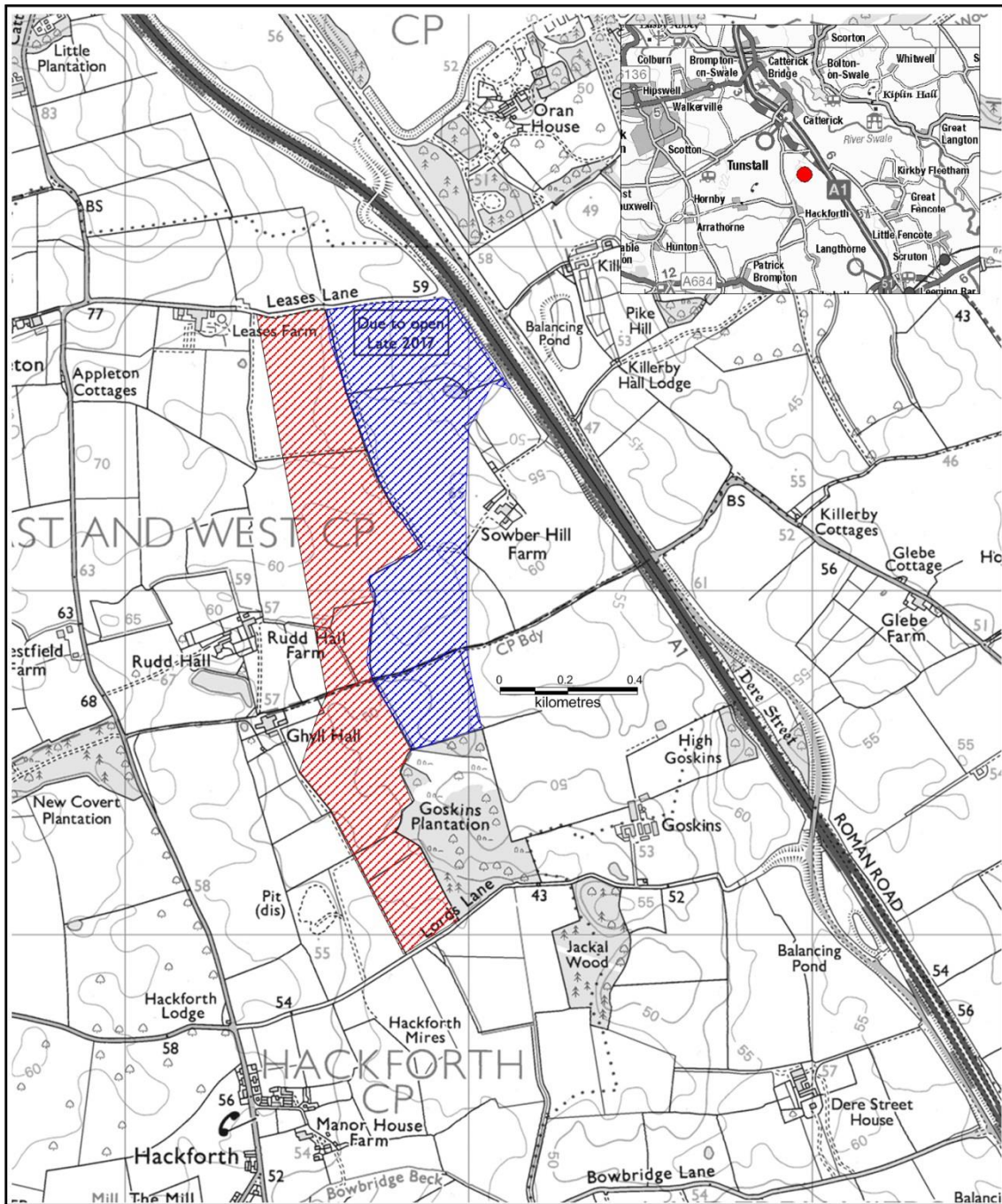

Site Reference: **MJP17**

Site Name: **Land to South of Catterick**

Allocated Site Area:



Preferred Site Area



Minerals and Waste Joint Plan,
County Hall, Northallerton,
North Yorkshire. DL7 8AH

Site Submissions
Date: 04-2018
Compilation & Analysis: MWJP

This map is reproduced from Ordnance Survey material with the permission of Ordnance Survey on behalf of the Controller of Her Majesty's Stationery Office © Crown copyright. Unauthorised reproduction infringes Crown copyright and may lead to prosecution or civil proceedings. 100017946, 2017.

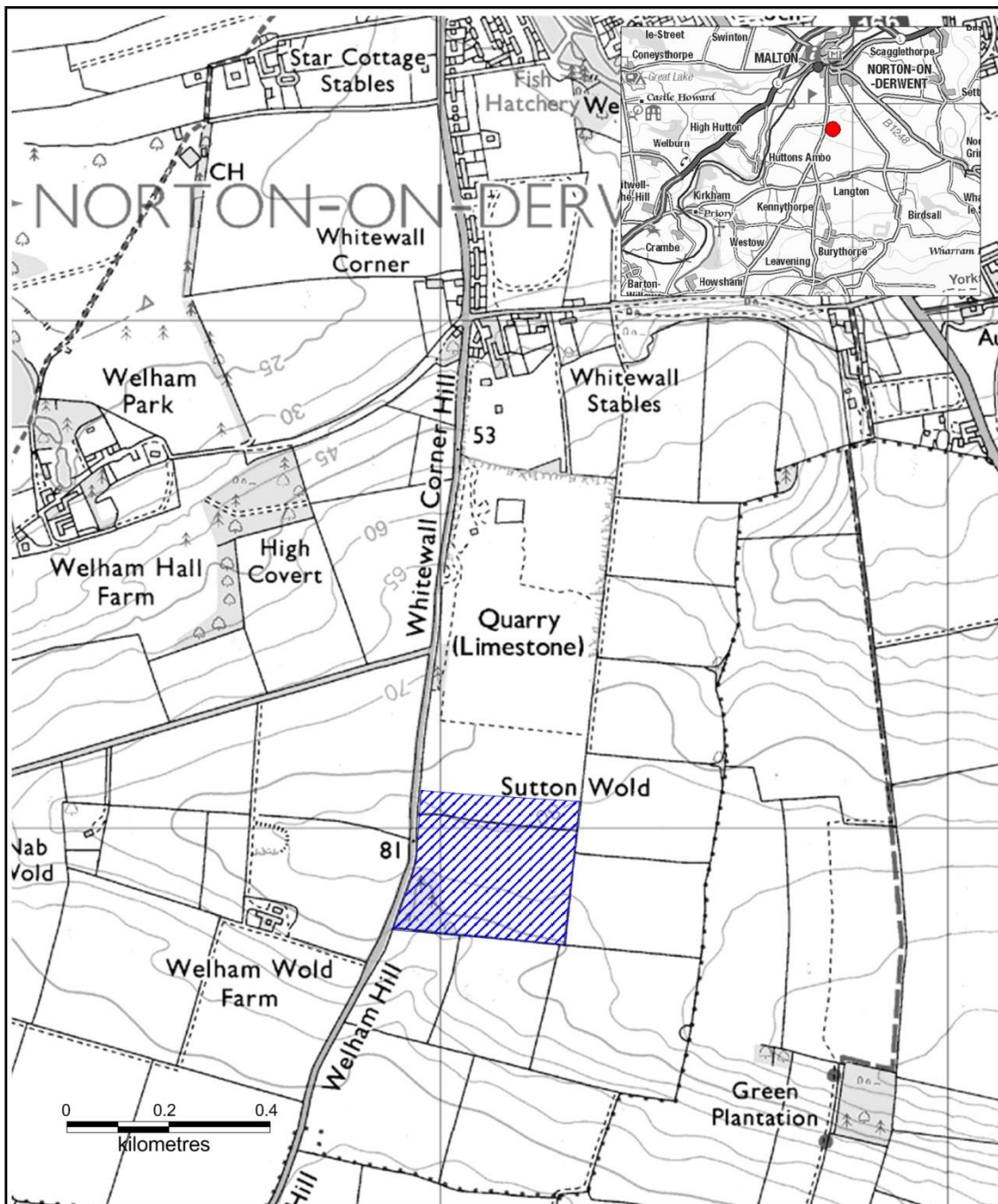

Site Reference: **MJP12**

Site Name: **Whitewall Quarry, near Norton**

Site Area: 



Minerals and Waste Joint Plan,
County Hall, Northallerton,
North Yorkshire. DL7 8AH

Site Submissions
Date : 05-2015
Compilation & Analysis : MWJP

This map is reproduced from Ordnance Survey material with the permission of Ordnance Survey on behalf of the Controller of Her Majesty's Stationery Office © Crown copyright. Unauthorised reproduction infringes Crown copyright and may lead to prosecution or civil proceedings. 100017946, 2015.

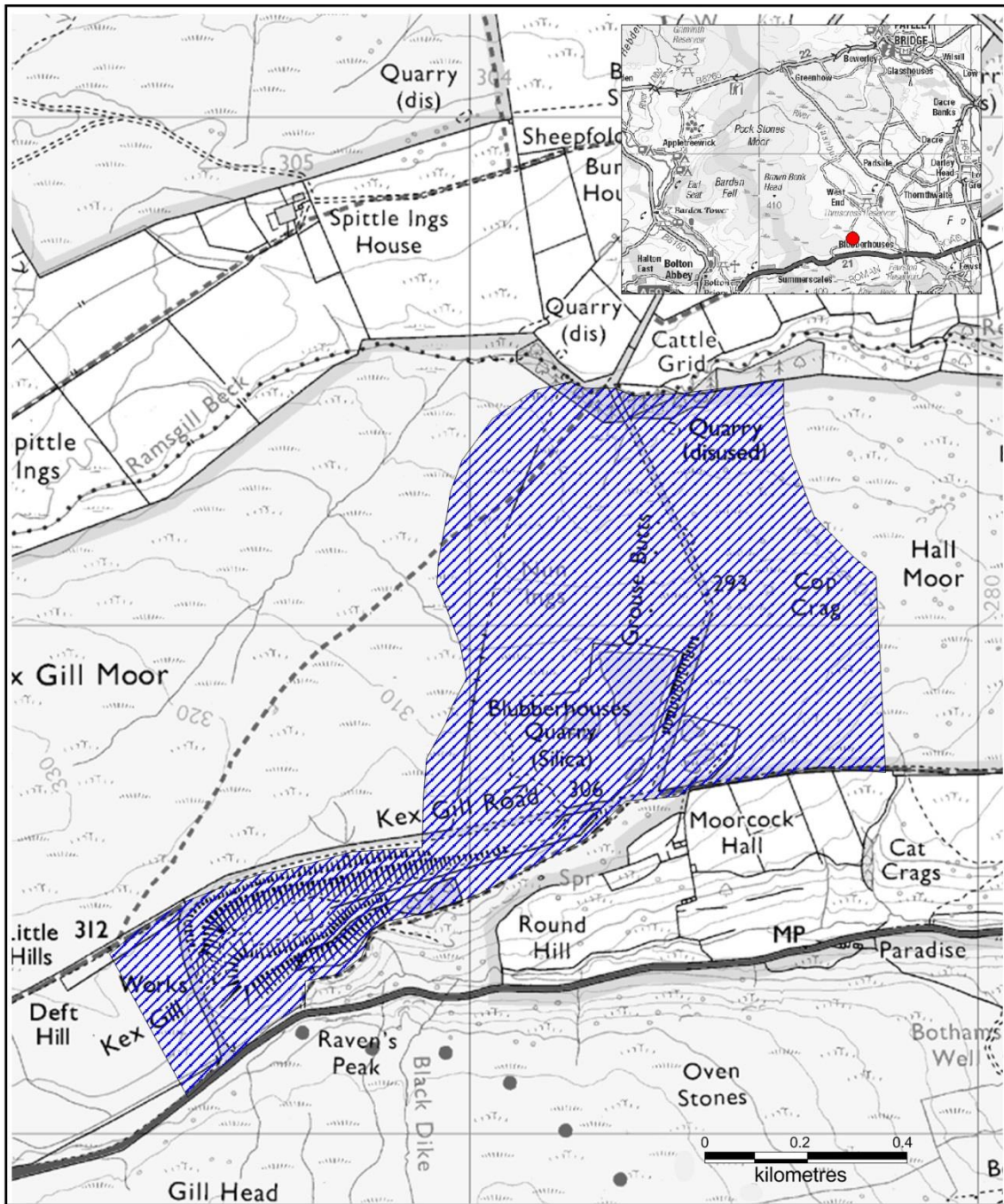

Site Reference: MJP15

Site Name: Blubberhouses Quarry, west of Harrogate

Site Area: 



Minerals and Waste Joint Plan,
County Hall, Northallerton,
North Yorkshire. DL7 8AH

Site Submissions
Date : 09-2013
Compilation & Analysis : MWJP

This map is reproduced from Ordnance Survey material with the permission of Ordnance Survey on behalf of the Controller of Her Majesty's Stationery Office © Crown copyright. Unauthorised reproduction infringes Crown copyright and may lead to prosecution or civil proceedings. 100017946, 2013.

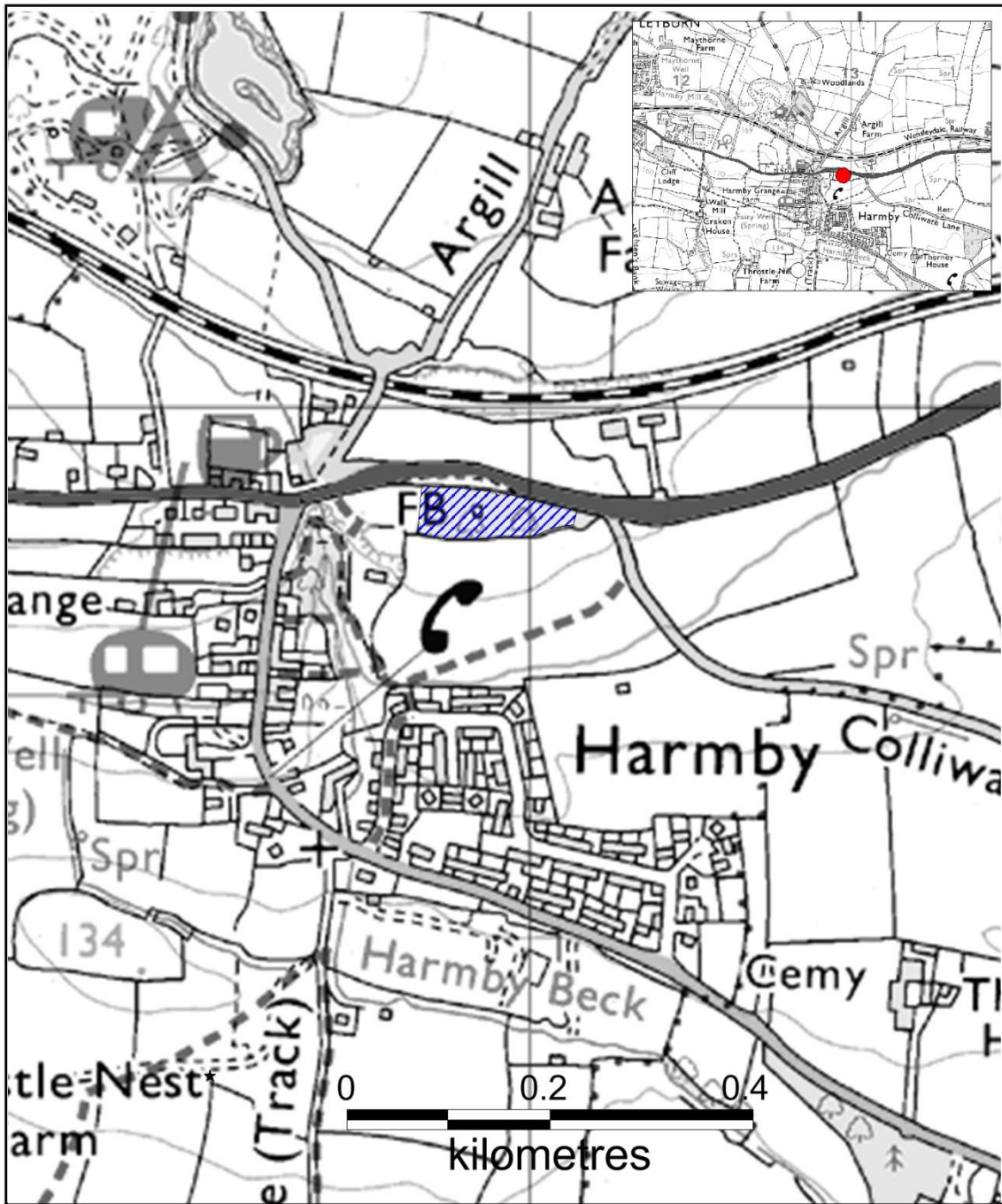

Site Reference: WJP01

Site Name: Hillcrest, Harmby

Site Area 



Minerals and Waste Joint Plan,
County Hall, Northallerton,
North Yorkshire. DL7 8AH

Site Submissions
Date : 09-2013
Compilation & Analysis : MWJP

This map is reproduced from Ordnance Survey material with the permission of Ordnance Survey on behalf of the Controller of Her Majesty's Stationery Office © Crown copyright. Unauthorised reproduction infringes Crown copyright and may lead to prosecution or civil proceedings. 100017946, 2013.

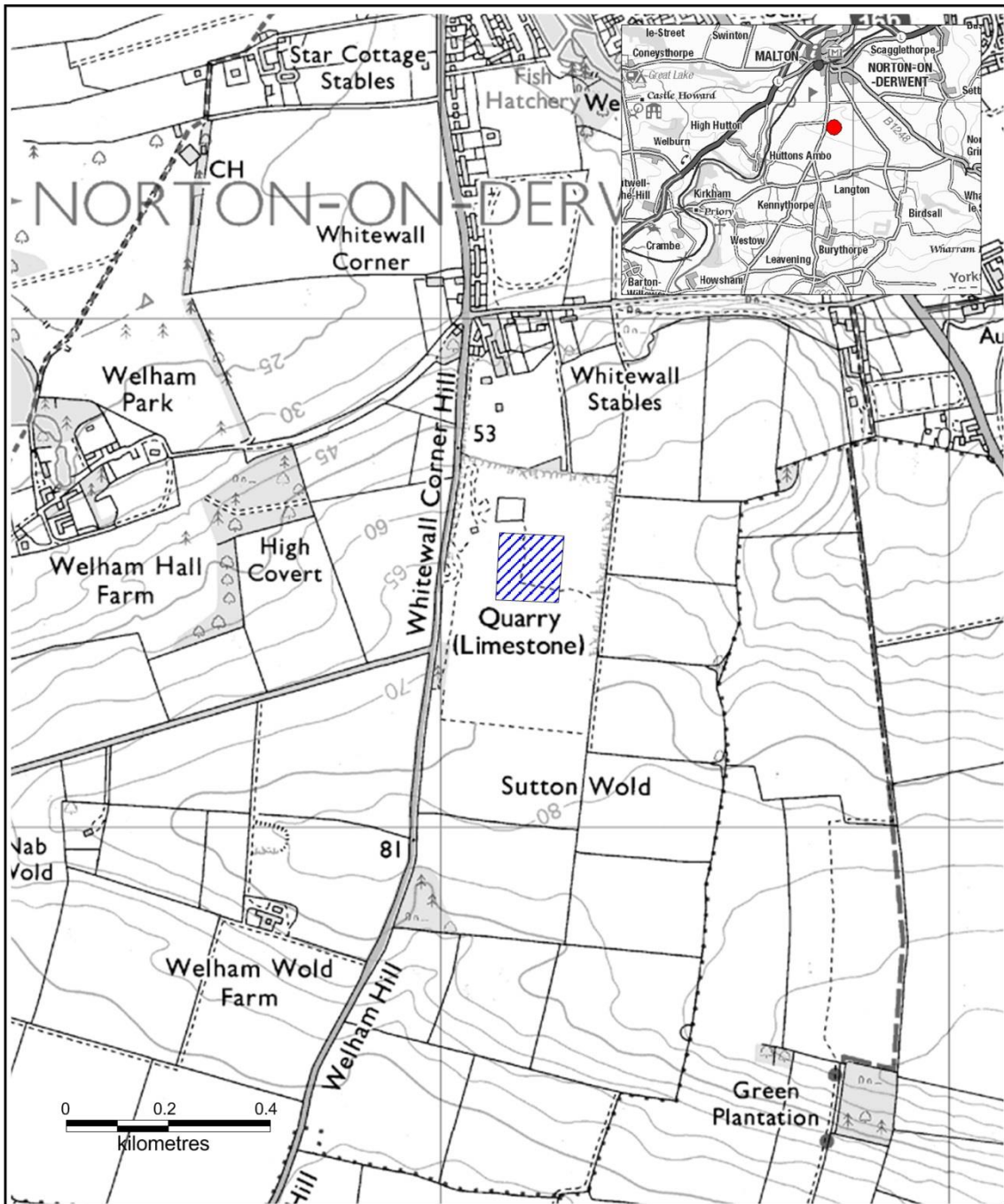

Site Reference: **MJP13**

Site Name: **Whitewall Quarry, near Norton - Recycling**

Site Area: 



Minerals and Waste Joint Plan,
County Hall, Northallerton,
North Yorkshire. DL7 8AH

Site Submissions
Date : 09-2013
Compilation & Analysis : MWJP

This map is reproduced from Ordnance Survey material with the permission of Ordnance Survey on behalf of the Controller of Her Majesty's Stationery Office © Crown copyright. Unauthorised reproduction infringes Crown copyright and may lead to prosecution or civil proceedings. 100017946, 2013.



Plan prepared by:
Bell Ingram
Durn, Isla Road, Perth, PH2 7HF
Tel: 01738 621121 Fax: 01738 630904
bellingham.co.uk

Reproduced from Ordnance Survey digital map data © Crown copyright 2018.
All rights reserved.
Licence number 0100031673

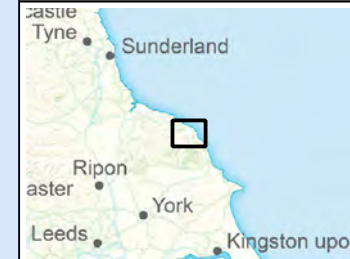

Job title
North Yorkshire Joint Minerals and Waste Local Plan

Potash Safeguarding Area

Scale at A3: 1:60,000

Plan No: Y5135-0102M-PSA-2 Rev 0

Potash Minerals Map

