

Historic Environment Gazetteer

Gazetteer (points)

● 'Old' sites - identified in the HER/NMR/PAS

▲ 'New' sites - identified by OAN / CSL

Coloured as follows:

- | | |
|---|---|
|  Building |  Findspot |
|  Complex |  Natural Feature |
|  Cropmark |  Site of |
|  Earthwork |  Structure |
|  Excavated Feature | |

 Gazetteer (line)

 Gazetteer (polygon)

Other Features

 Sample Area

 Contour

 500m Buffer



Scale 1:7,000

Client



(C) Crown Copyright and database right 2011. Ordnance Survey 100017946 North Yorkshire County Council

NYCC/BES/18376
Managing Landscape Change

ASMRP 1.1
HISTORIC ENVIRONMENT

Drawn By	KJ
Checked By	PS
Approved By	JG
Drawing No	CS_049966_01_068_Rev4
Date	02 February 2012

CAPITA SYMONDS

The Capita Building
Kingmoor Business Park
Carlisle
CA6 4SJ

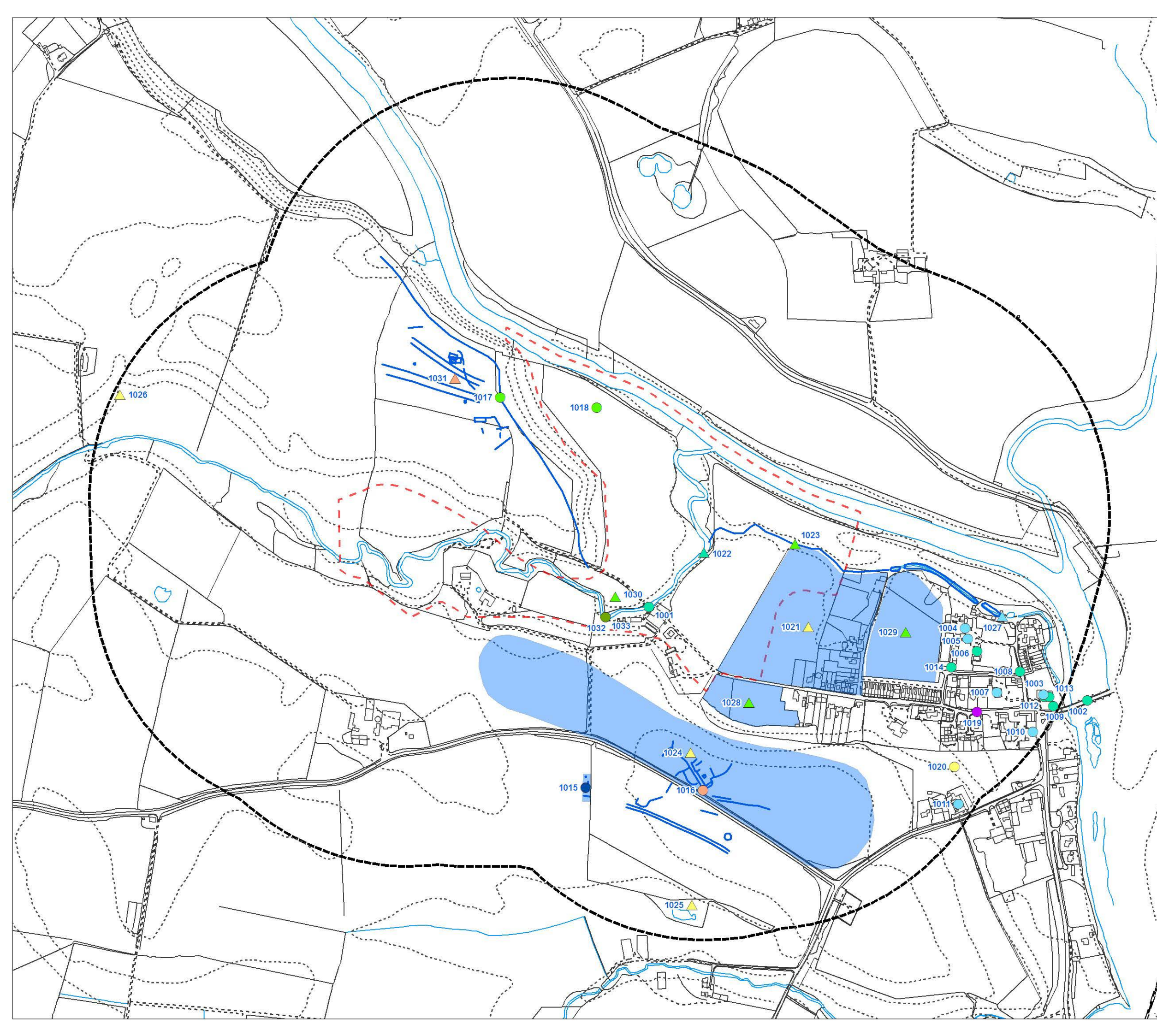

Historic Environment Gazetteer

Gazetteer (points)

- 'Old' sites - identified in the HER/NMR/PAS
- ▲ 'New' sites - identified by OAN / CSL

Coloured as follows:

- | | |
|---|---|
| Building | Findspot |
| Complex | Natural Feature |
| Cropmark | Site of |
| Earthwork | Structure |
| Excavated Feature | |

- Gazetteer (line)
- Gazetteer (polygon)

Other Features

- Sample Area
- Contour
- 500m Buffer

N

 Scale 1:7,000

Client

 North Yorkshire County Council

(C) Crown Copyright and database right 2011. Ordnance Survey 100017946 North Yorkshire County Council

NYCC/BES/18376
Managing Landscape Change

ASMRP 1.2
HISTORIC ENVIRONMENT

Drawn By	KJ
Checked By	PS
Approved By	JG
Drawing No	CS_049966_01_069_Rev4
Date	02 February 2012

CAPITA SYMONDS
 The Capita Building
 Kingmoor Business Park
 Carlisle
 CA6 4SJ

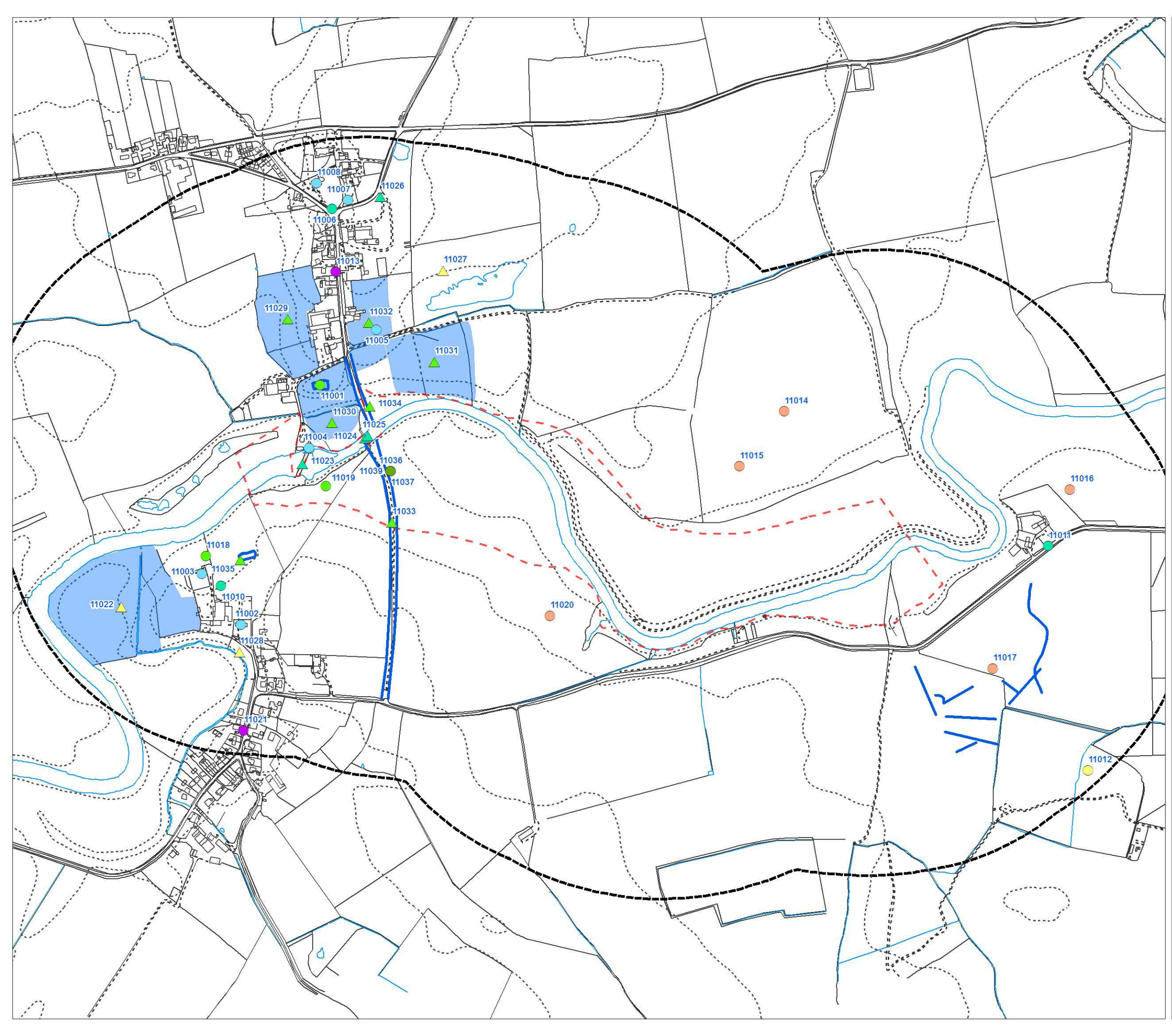

Historic Environment Gazetteer



Gazetteer (points)

- 'Old' sites - identified in the HER/NMR/PAS
- ▲ 'New' sites - identified by OAN / CSL

Coloured as follows:

- | | |
|---|---|
|  Building |  Findspot |
|  Complex |  Natural Feature |
|  Cropmark |  Site of |
|  Earthwork |  Structure |
|  Excavated Feature | |
|  Gazetteer (line) | |
|  Gazetteer (polygon) | |

Other Features

-  Sample Area
-  Contour
-  500m Buffer



Scale 1:8,000

Client



(C) Crown Copyright and database right 2011. Ordnance Survey 100017946 North Yorkshire County Council

NYCC/BES/18376
Managing Landscape Change

ASMRP 2
HISTORIC ENVIRONMENT

Drawn By	KJ
Checked By	PS
Approved By	JG
Drawing No	CS_049966_01_070_Rev4
Date	02 February 2012

CAPITA SYMONDS

The Capita Building
 Kingmoor Business Park
 Carlisle
 CA6 4SJ

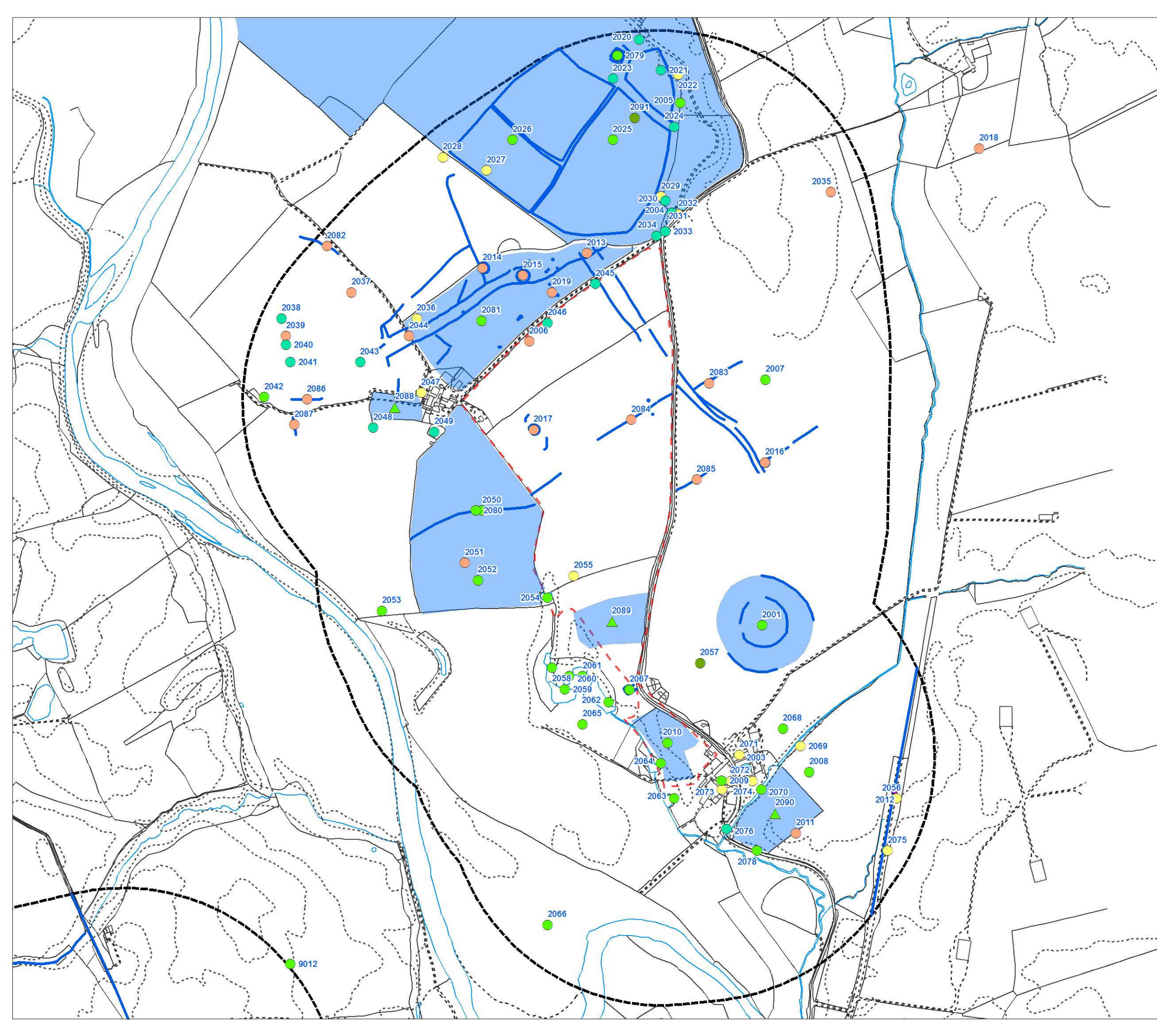

Historic Environment Gazetteer

Gazetteer (points)

- 'Old' sites - identified in the HER/NMR/PAS
- ▲ 'New' sites - identified by OAN / CSL

Coloured as follows:

- | | |
|--|--|
| Building | Findspot |
| Complex | Natural Feature |
| Cropmark | Site of |
| Earthwork | Structure |
| Excavated Feature | |
| Gazetteer (line) | |
| Gazetteer (polygon) | |

Other Features

- Sample Area
- Contour
- 500m Buffer



Scale 1:8,000

Client



(C) Crown Copyright and database right 2011. Ordnance Survey 100017946 North Yorkshire County Council

NYCC/BES/18376
Managing Landscape Change

ASMRP 3
HISTORIC ENVIRONMENT

Drawn By	KJ
Checked By	PS
Approved By	JG
Drawing No	CS_049966_01_071_Rev4
Date	02 February 2012

CAPITA SYMONDS

The Capita Building
Kingmoor Business Park
Carlisle
CA6 4SJ

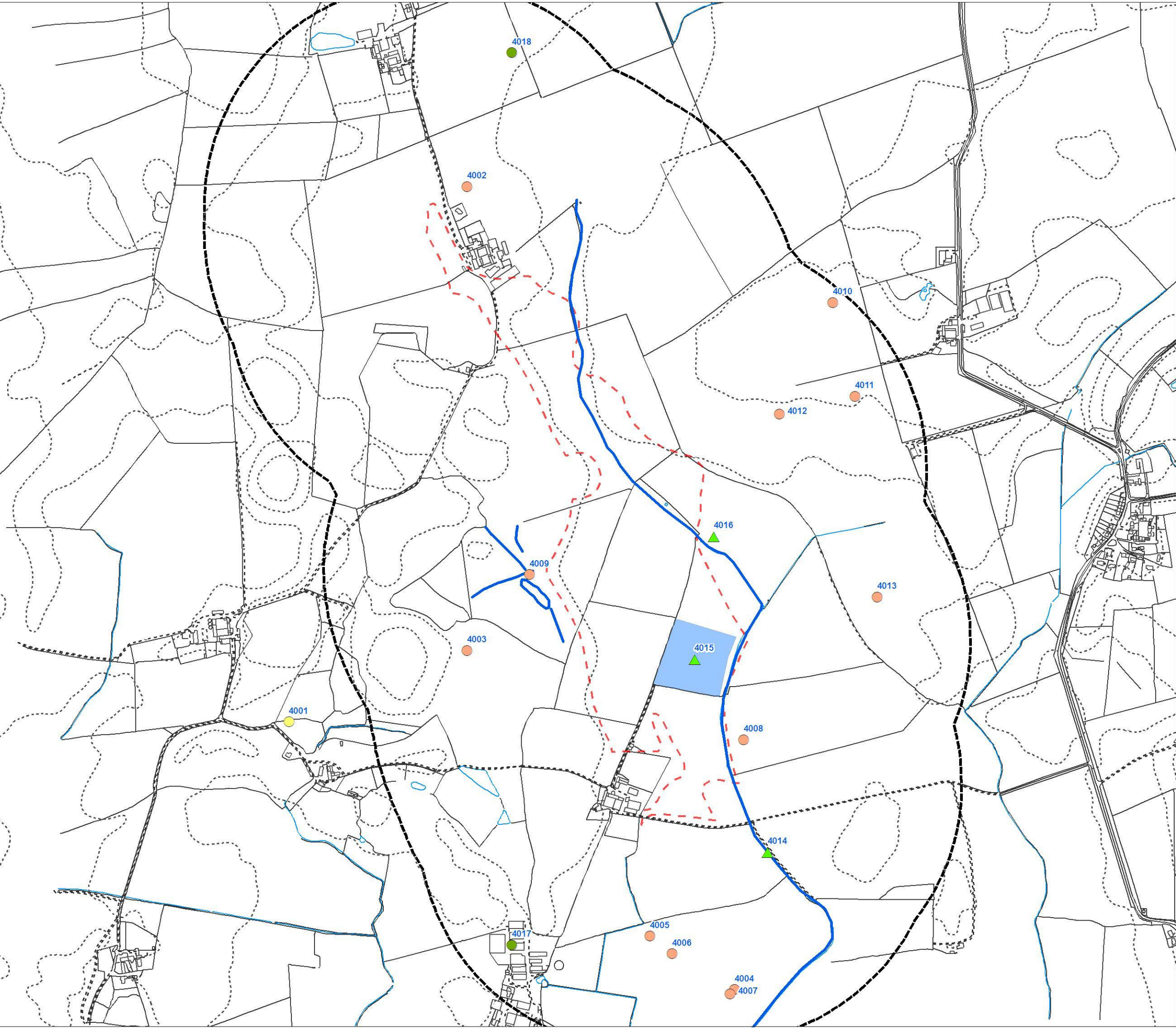

Historic Environment Gazetteer



Gazetteer (points)

- 'Old' sites - identified in the HER/NMR/PAS
- ▲ 'New' sites - identified by OAN / CSL

Coloured as follows:

- | | |
|---|---|
|  Building |  Findspot |
|  Complex |  Natural Feature |
|  Cropmark |  Site of |
|  Earthwork |  Structure |
|  Excavated Feature | |
|  Gazetteer (line) | |
|  Gazetteer (polygon) | |

Other Features

-  Sample Area
-  Contour
-  500m Buffer

N
Scale 1:6,000

Client



(C) Crown Copyright and database right 2011. Ordnance Survey 100017946 North Yorkshire County Council

NYCC/BES/18376
Managing Landscape Change

ASMRP 4
HISTORIC ENVIRONMENT

Drawn By	KJ
Checked By	PS
Approved By	JG
Drawing No	CS_049966_01_072_Rev4
Date	02 February 2012

CAPITA SYMONDS

The Capita Building
Kingmoor Business Park
Carlisle
CA6 4SJ

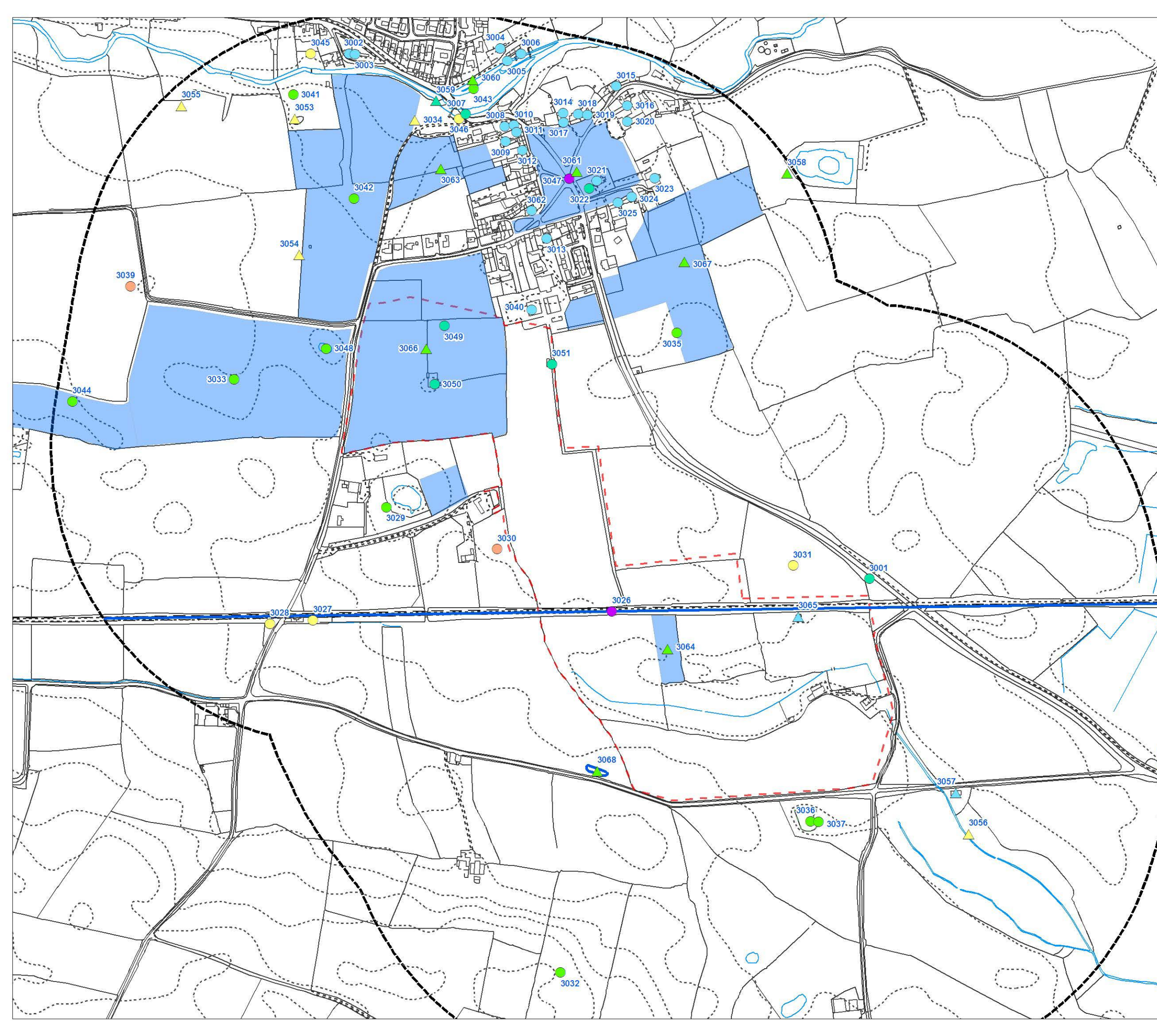

Historic Environment Gazetteer



Gazetteer (points)

- 'Old' sites - identified in the HER/NMR/PAS
- ▲ 'New' sites - identified by OAN / CSL

Coloured as follows:

- | | |
|---|---|
|  Building |  Findspot |
|  Complex |  Natural Feature |
|  Cropmark |  Site of |
|  Earthwork |  Structure |
|  Excavated Feature | |
|  Gazetteer (line) | |
|  Gazetteer (polygon) | |

Other Features

-  Sample Area
-  Contour
-  500m Buffer



Scale 1:6,000

Client



(C) Crown Copyright and database right 2011. Ordnance Survey 100017946 North Yorkshire County Council

NYCC/BES/18376
Managing Landscape Change

ASMRP 5
HISTORIC ENVIRONMENT

Drawn By	KJ
Checked By	PS
Approved By	JG
Drawing No	CS_049966_01_073_Rev4
Date	02 February 2012

CAPITA SYMONDS

The Capita Building
Kingmoor Business Park
Carlisle
CA6 4SJ

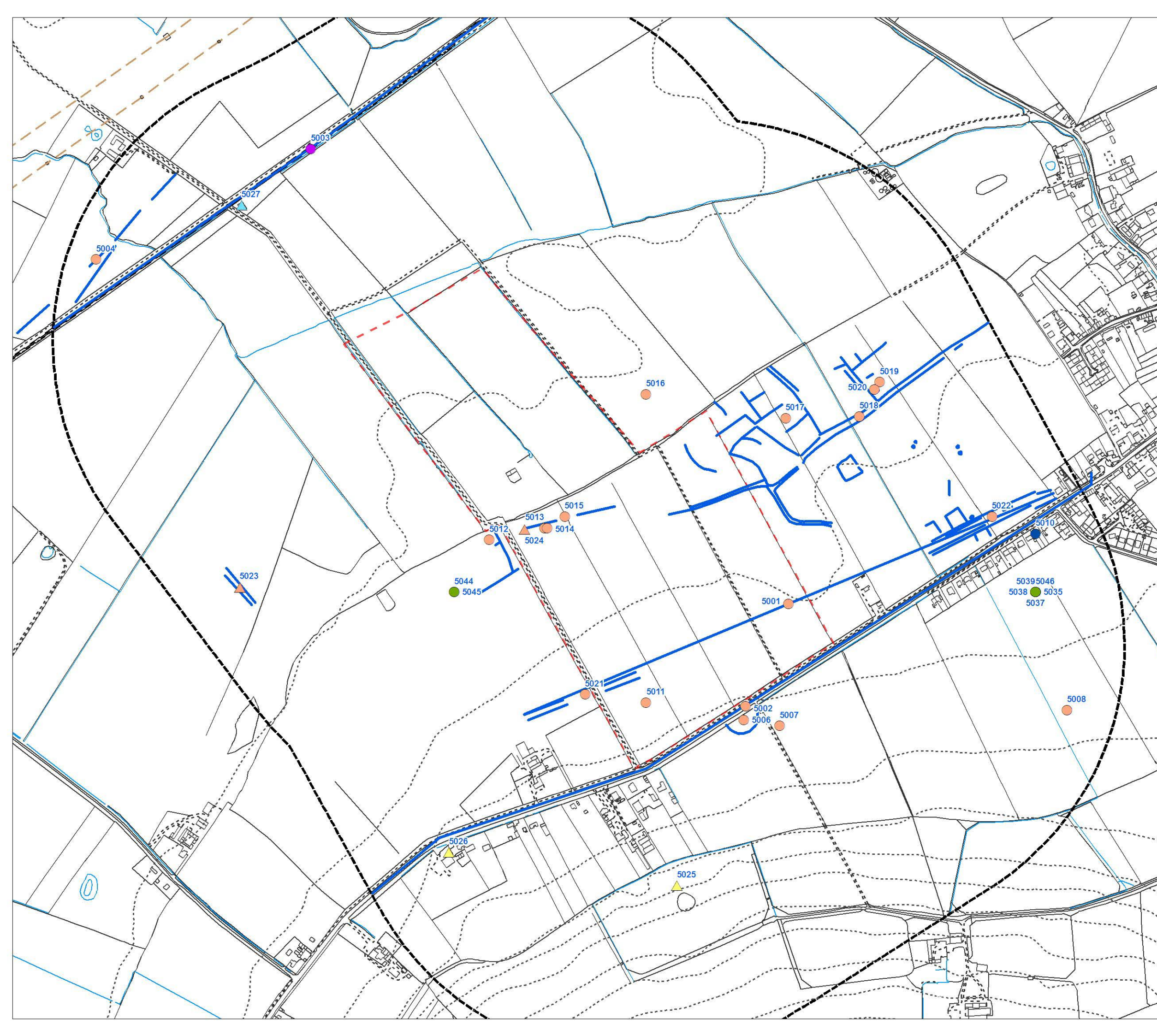

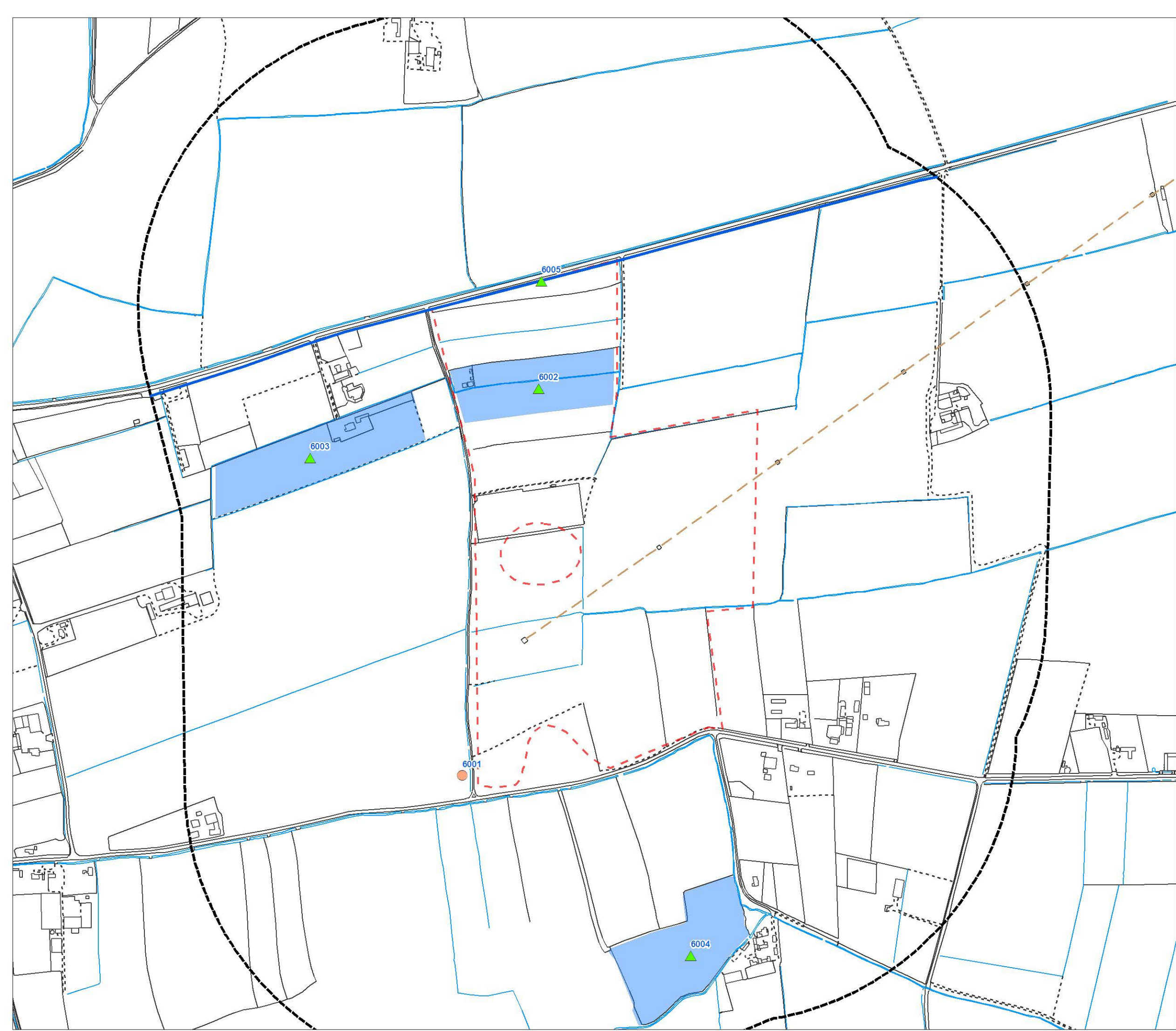

Historic Environment Gazetteer

- Gazetteer (points)
- 'Old' sites - identified in the HER/NMR/PAS
 - ▲ 'New' sites - identified by OAN / CSL

- Coloured as follows:
- | | |
|---|---|
| Building | Findspot |
| Complex | Natural Feature |
| Cropmark | Site of |
| Earthwork | Structure |
| Excavated Feature | |
- Gazetteer (line)
 Gazetteer (polygon)

- Other Features**
- Sample Area
 - Contour
 - 500m Buffer

N

 Scale 1:6,000

Client

(C) Crown Copyright and database right 2011. Ordnance Survey 100017946 North Yorkshire County Council

NYCC/BES/18376
Managing Landscape Change

ASMRP 6
HISTORIC ENVIRONMENT

Drawn By	KJ
Checked By	PS
Approved By	JG
Drawing No	CS_049966_01_074_Rev4
Date	02 February 2012

CAPITA SYMONDS

The Capita Building
 Kingmoor Business Park
 Carlisle
 CA6 4SJ

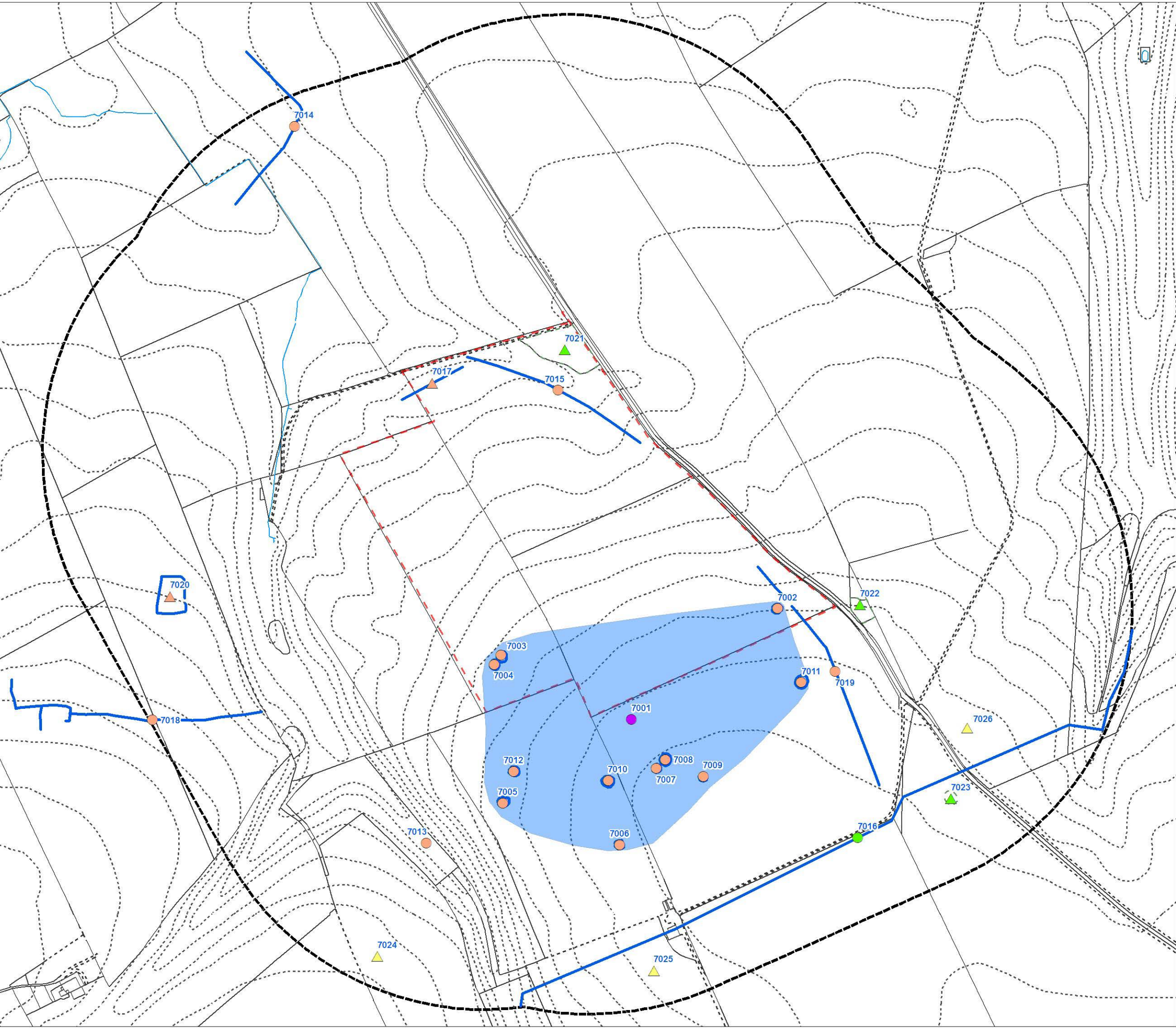

Historic Environment Gazetteer

Gazetteer (points)

- 'Old' sites - identified in the HER/NMR/PAS
- ▲ 'New' sites - identified by OAN / CSL

Coloured as follows:

 Building	 Findspot
 Complex	 Natural Feature
 Cropmark	 Site of
 Earthwork	 Structure
 Excavated Feature	

— Gazetteer (line)
 Gazetteer (polygon)

Other Features

- Sample Area
- Contour
- 500m Buffer

N
 Scale 1:6,000

Client



(C) Crown Copyright and database right 2011. Ordnance Survey 100017946 North Yorkshire County Council

NYCC/BES/18376
Managing Landscape Change

ASMRP 7
HISTORIC ENVIRONMENT

Drawn By	KJ
Checked By	PS
Approved By	JG
Drawing No	CS_049966_01_075_Rev4
Date	02 February 2012

CAPITA SYMONDS

The Capita Building
 Kingmoor Business Park
 Carlisle
 CA6 4SJ

Historic Environment Gazetteer

Gazetteer (points)

- 'Old' sites - identified in the HER/NMR/PAS
- ▲ 'New' sites - identified by OAN / CSL

Coloured as follows:

- | | |
|---|---|
| Building | Findspot |
| Complex | Natural Feature |
| Cropmark | Site of |
| Earthwork | Structure |
| Excavated Feature | |

- Gazetteer (line)
- Gazetteer (polygon)

Other Features

- Sample Area
- Contour
- 500m Buffer



Scale 1:7,000

Client



(C) Crown Copyright and database right 2011. Ordnance Survey 100017946 North Yorkshire County Council

NYCC/BES/18376
Managing Landscape Change

ASMRP 8
HISTORIC ENVIRONMENT

Drawn By	KJ
Checked By	PS
Approved By	JG
Drawing No	CS_049966_01_076_Rev4
Date	02 February 2012

CAPITA SYMONDS

The Capita Building
 Kingmoor Business Park
 Carlisle
 CA6 4SJ



Historic Environment Gazetteer



Gazetteer (points)

- 'Old' sites - identified in the HER/NMR/PAS
- ▲ 'New' sites - identified by OAN / CSL

Coloured as follows:

- | | |
|---|---|
|  Building |  Findspot |
|  Complex |  Natural Feature |
|  Cropmark |  Site of |
|  Earthwork |  Structure |
|  Excavated Feature | |
|  Gazetteer (line) | |
|  Gazetteer (polygon) | |

Other Features

-  Sample Area
-  Contour
-  500m Buffer

N
Scale 1:6,000

Client



(C) Crown Copyright and database right 2011. Ordnance Survey 100017946 North Yorkshire County Council

NYCC/BES/18376
Managing Landscape Change

ASMRP 9
HISTORIC ENVIRONMENT

Drawn By	KJ
Checked By	PS
Approved By	JG
Drawing No	CS_049966_01_077_Rev4
Date	02 February 2012

CAPITA SYMONDS

The Capita Building
Kingmoor Business Park
Carlisle
CA6 4SJ

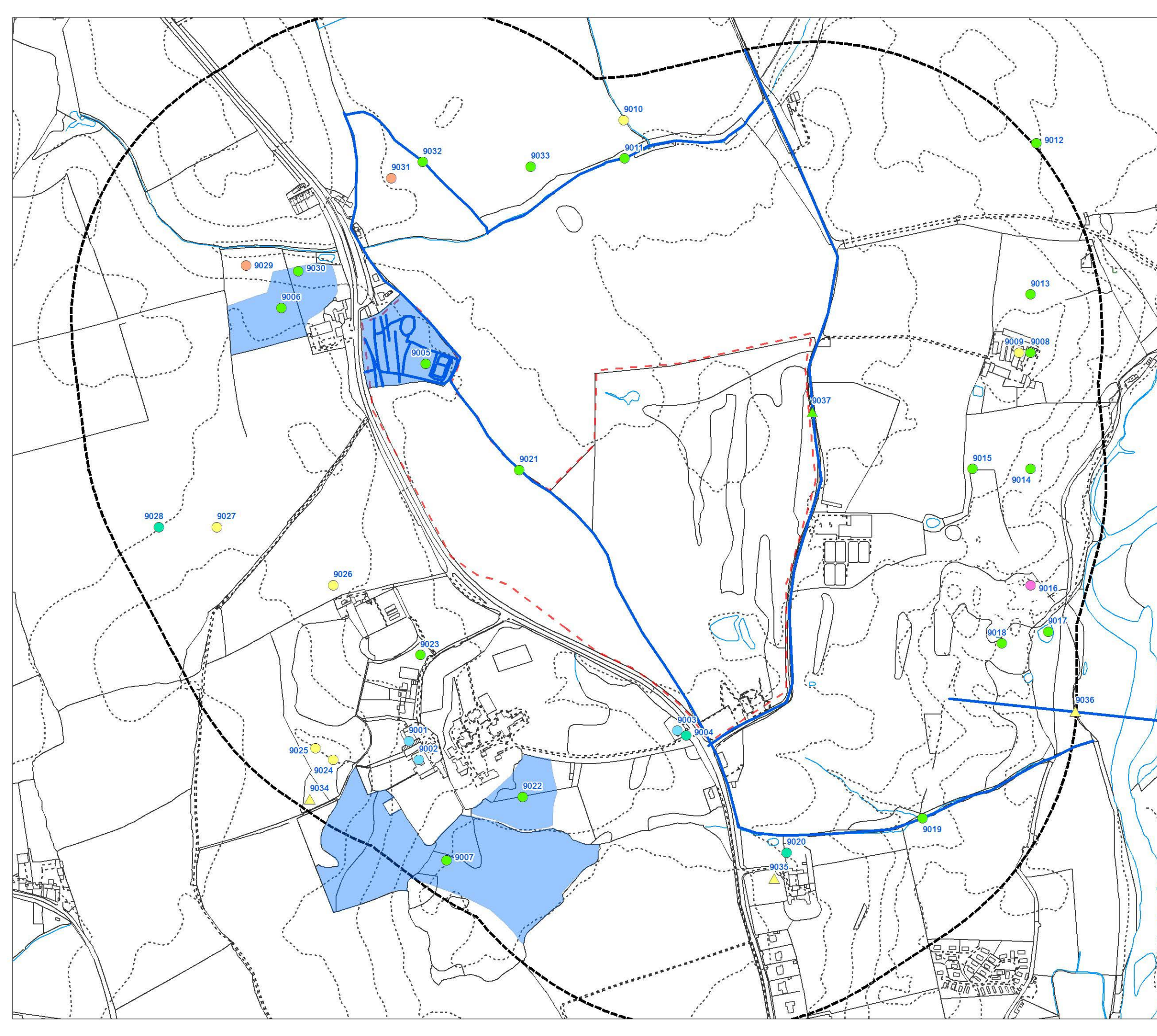

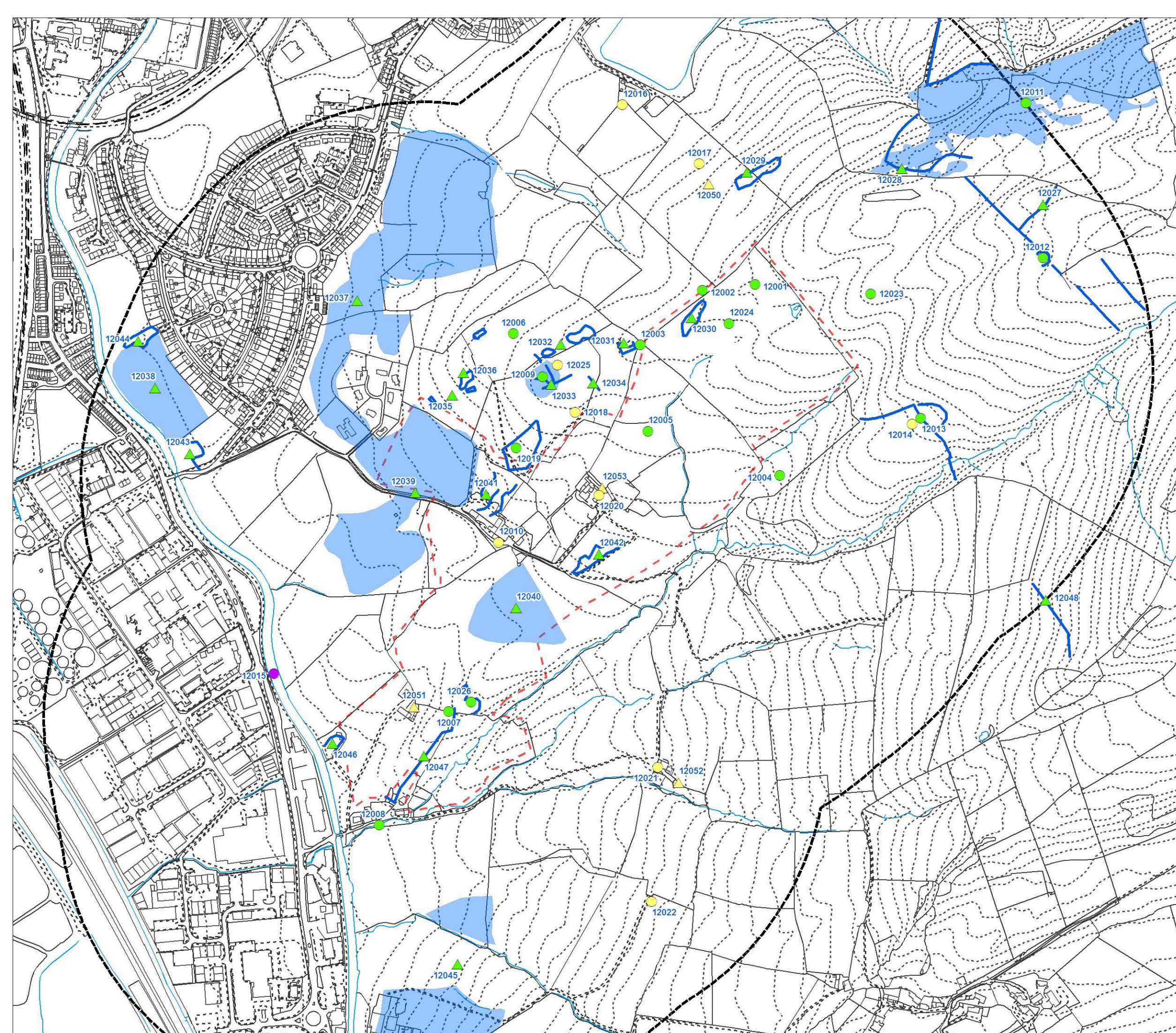

- Historic Environment Gazetteer**
- Gazetteer (points)
- 'Old' sites - identified in the HER/NMR/PAS
 - ▲ 'New' sites - identified by OAN / CSL
- Coloured as follows:
- | | |
|---|---|
| Building | Findspot |
| Complex | Natural Feature |
| Cropmark | Site of |
| Earthwork | Structure |
| Excavated Feature | |
- Gazetteer (line)
- Gazetteer (polygon)
- Other Features**
- - - Sample Area
 - - - Contour
 - - - 500m Buffer

N

Scale 1:6,000

Client



(C) Crown Copyright and database right 2011. Ordnance Survey 100017946 North Yorkshire County Council

NYCC/BES/18376
Managing Landscape Change

ASMRP 12
HISTORIC ENVIRONMENT

Drawn By	KJ
Checked By	PS
Approved By	JG
Drawing No	CS_049966_01_078_Rev4
Date	02 February 2012

CAPITA SYMONDS

The Capita Building
 Kingmoor Business Park
 Carlisle
 CA6 4SJ

Historic Environment Gazetteer

Gazetteer (points)



● 'Old' sites - identified in the HER/NMR/PAS

▲ 'New' sites - identified by OAN / CSL

Coloured as follows:

- | | |
|---|---|
|  Building |  Findspot |
|  Complex |  Natural Feature |
|  Cropmark |  Site of |
|  Earthwork |  Structure |
|  Excavated Feature | |
|  Gazetteer (line) | |
|  Gazetteer (polygon) | |

Other Features

-  Sample Area
-  Contour
-  500m Buffer



Scale 1:8,000

Client



(C) Crown Copyright and database right 2011. Ordnance Survey 100017946 North Yorkshire County Council

NYCC/BES/18376
Managing Landscape Change

ASMRP 14
HISTORIC ENVIRONMENT

Drawn By	KJ
Checked By	PS
Approved By	JG
Drawing No	CS_049966_01_079_Rev4
Date	02 February 2012

CAPITA SYMONDS

The Capita Building
Kingmoor Business Park
Carlisle
CA6 4SJ