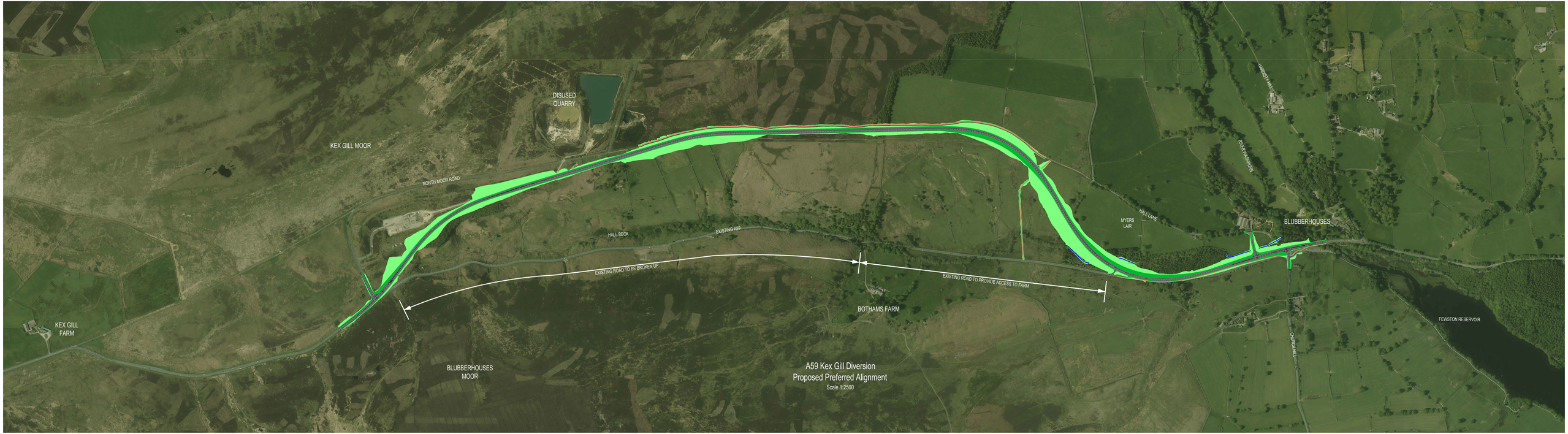
DISUSED QUARRY
KEX GILL MOOR
NORTH MOOR ROAD
HALL BECK
EXISTING A59
EXISTING ROAD TO BE BROKEN UP
EXISTING ROAD TO PROVIDE ACCESS TO FARM
BOTHAMS FARM
MYERS LAIR
HALL LANE
HARDEY HALL
RIVERTHORPE
BLUBBERHOUSES
CHURCH HILL
FEWSTON RESERVOIR
KEX GILL FARM
BLUBBERHOUSES MOOR
A59 Kex Gill Diversion
Proposed Preferred Alignment
Scale 1:2500