

Temporary Traffic Signal Control Application / Checklist

UNDERTAKER	HIGHWAY / TRAFFIC AUTHORITY
CONTRACTOR	

Application Date 20-Mar-2023	NRSAWA Ref No	Authorisation
Start Date	Finish Date	Reference

Principle Streets Affected	From	To

Settlement/Town	Control Type	Traffic Sensitive	Speed Limit
A/B/C Road No.			
Signalised Length	Works Type		

CONTACTS	Contact Name	Tel. Number	24 Hr Tel. No.	Fax Number
Promoter				
Contractor				
Signal Maintainer				
Street Authority				

CHECKLIST	Apl	S/A		Apl	S/A
Permanent Signalised Jct. Within 200m of or in site	<input type="checkbox"/>	<input type="checkbox"/>	School Entrance within 200m or in site	<input type="checkbox"/>	<input type="checkbox"/>
Permanent Signals to be Suspended	<input type="checkbox"/>	<input type="checkbox"/>	School Xing Patrol within 200m or in site	<input type="checkbox"/>	<input type="checkbox"/>
Jct. Within Temp. Signals to be uncontrolled	<input type="checkbox"/>	<input type="checkbox"/>	School Xing Patrol Lights to be suspended	<input type="checkbox"/>	<input type="checkbox"/>
Jct. Within Temp Signals to be Signal Controlled	<input type="checkbox"/>	<input type="checkbox"/>	Specific Pedestrian Facilities Provided / Required	<input type="checkbox"/>	<input type="checkbox"/>
Other Jct. Within 200m Site	<input type="checkbox"/>	<input type="checkbox"/>	Bus Stops within 200m or in site	<input type="checkbox"/>	<input type="checkbox"/>
Light Controlled Ped. Xing within 200m of site	<input type="checkbox"/>	<input type="checkbox"/>	Bus Stops to be Resited or Suspended	<input type="checkbox"/>	<input type="checkbox"/>
Light Controlled Ped. Xing to be Suspended	<input type="checkbox"/>	<input type="checkbox"/>	Bus Operators / Authorities Consulted	<input type="checkbox"/>	<input type="checkbox"/>
Zebra Xing within 200m of site	<input type="checkbox"/>	<input type="checkbox"/>	Suspension of Permanent T.R.O. Required	<input type="checkbox"/>	<input type="checkbox"/>
Zebra Xing to be Suspended	<input type="checkbox"/>	<input type="checkbox"/>	Temporary T.R.O. Required	<input type="checkbox"/>	<input type="checkbox"/>

It is the responsibility of the applicant to arrange for the adjustment or suspension of permanent traffic signals, pelican crossings, etc. and to arrange for suspension of bus stops and/or alternative temporary stops.

ADDITIONAL INFO. / REQ'MNTS	Apl	S/A	PLANS/DRAWINGS	Apl	S/A
Meeting to Discuss Arrangements Required	<input type="checkbox"/>	<input type="checkbox"/>	Plans at 1: Scale-Provided or Required	<input type="checkbox"/>	<input type="checkbox"/>

Applicants Reasons for the Application	Street Authorities Requirements

NB:- All shaded areas are for Highways Authority use and completion only.

Please return applications for a **3+ way temporary traffic signal control** to your local Highway Area Office as shown below.

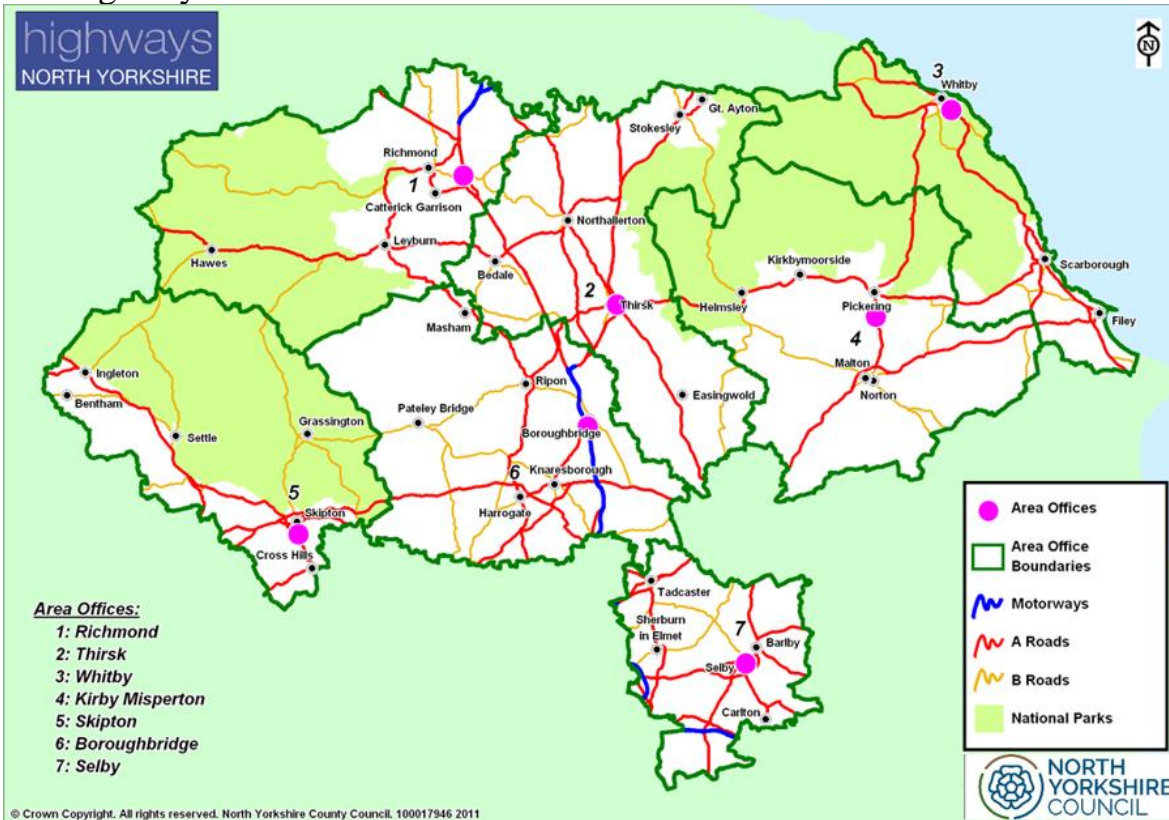

<p>Area 1- Richmond Gatherley Road Industrial Estate Brompton on swale North Yorkshire DL10 7JQ Email: Area1.Richmond@northyorks.gov.uk</p>	<p>Area 2- Thirsk Thirsk Industrial Estate York Road, Thirsk North Yorkshire YO7 3BX Email: Area2.Thirsk@northyorks.gov.uk</p>	<p>Area 3- Whitby Cholmley Way Whitby North Yorkshire YO22 4NQ Email: Area3.Whitby@northyorks.gov.uk</p>
<p>Area 4- Pickering Beansheaf Industrial Park Tofts Road Kirby Misperton North Yorkshire YO17 6BG Email: Area4.KirbyMisperton@northyorks.gov.uk</p>	<p>Area 5- Skipton Snaygill Estate (off Keighley Road) Skipton North Yorkshire BD23 2QR Email: Area5.Skipton@northyorks.gov.uk</p>	<p>Area 6- Starbeck Stump Cross Boroughbridge North Yorkshire YO51 9HU Email: Area6.Boroughbridge@northyorks.gov.uk</p>
<p>Area 7- Selby Canal Road Selby North Yorkshire YO8 8AG Email: Area7.Selby@northyorks.gov.uk</p>	<p>General Enquiries Tel: 0300 131 2 131</p>	