

**CRAVEN DISTRICT COUNCIL**

**Glusburn Parish**

**TREE PRESERVATION ORDER  
No. 209 2013**





**Town and Country Planning Act 1990**  
**The Craven District Council Tree Preservation Order No 209, 2013 Glusburn Parish**

Craven District Council in exercise of the powers conferred on them by sections 198 of the Town and Country Planning Act 1990 hereby make the following Order-

**Citation**

1. This Order may be cited as the Craven District Council Tree Preservation Order No 209, 2013 Glusburn Parish.

**Interpretation**

2. (1) In this Order "the authority" means Craven District Council.

(2) In this Order any reference to a numbered section is a reference to the section so numbered in the Town and Country Planning Act 1990 and any reference to a numbered regulation is a reference to the regulation so numbered in the Town and Country Planning (Tree Preservation)(England) Regulations 2012.

**Effect**

3. (1) Subject to article 4, this Order takes effect provisionally on the date on which it is made.

(2) Without prejudice to subsection (7) of section 198 (power to make tree preservation orders) or subsection (1) of section 200 (tree preservation orders: Forestry Commissioners) and, subject to the exceptions in regulation 14, no person shall-

(a) cut down, top, lop, uproot, wilfully damage or wilfully destroy; or

(b) cause or permit the cutting down, topping, lopping, wilful damage or wilful destruction of,

any tree specified in the Schedule to this Order except with the written consent of the authority in accordance with regulations 16 and 17, or of the Secretary of State in accordance with regulation 23, and, where such consent is given subject to conditions, in accordance with those conditions.

**Application to trees to be planted pursuant to a condition**

4. In relation to any tree identified in the first column of the Schedule by the letter "C", being a tree to be planted pursuant to a condition imposed under paragraph (a) of section 197 (planning permission to include appropriate provision for preservation and planting of trees), this Order takes effect as from the time when the tree is planted.

Dated this 15th day of November 2013

The Common Seal of  
Craven District Council  
was hereunto affixed  
in the presence of -

*A. Moppett*

Legal Services Manager



## **SCHEDULE**

### **specification of trees**

**Trees specified individually**  
**(encircled in black on map)**

**NONE**

**Trees specified by reference to an area**  
**(within dotted black line on map)**

<b>No on Map</b>	<b>Description</b>	<b>Situation</b>	<b>Map Reference</b>
<b>A1</b>	<b>Trees of whatever species within the area marked A1 on the plan</b>	<b>Land at Malsis School, Colne Road, Glusburn</b>	<b>SD 9903 4456</b>

**Groups of Trees**  
**(within broken black line on map)**

**NONE**

**Woodlands**  
**(within continuous black line on map)**

**NONE**



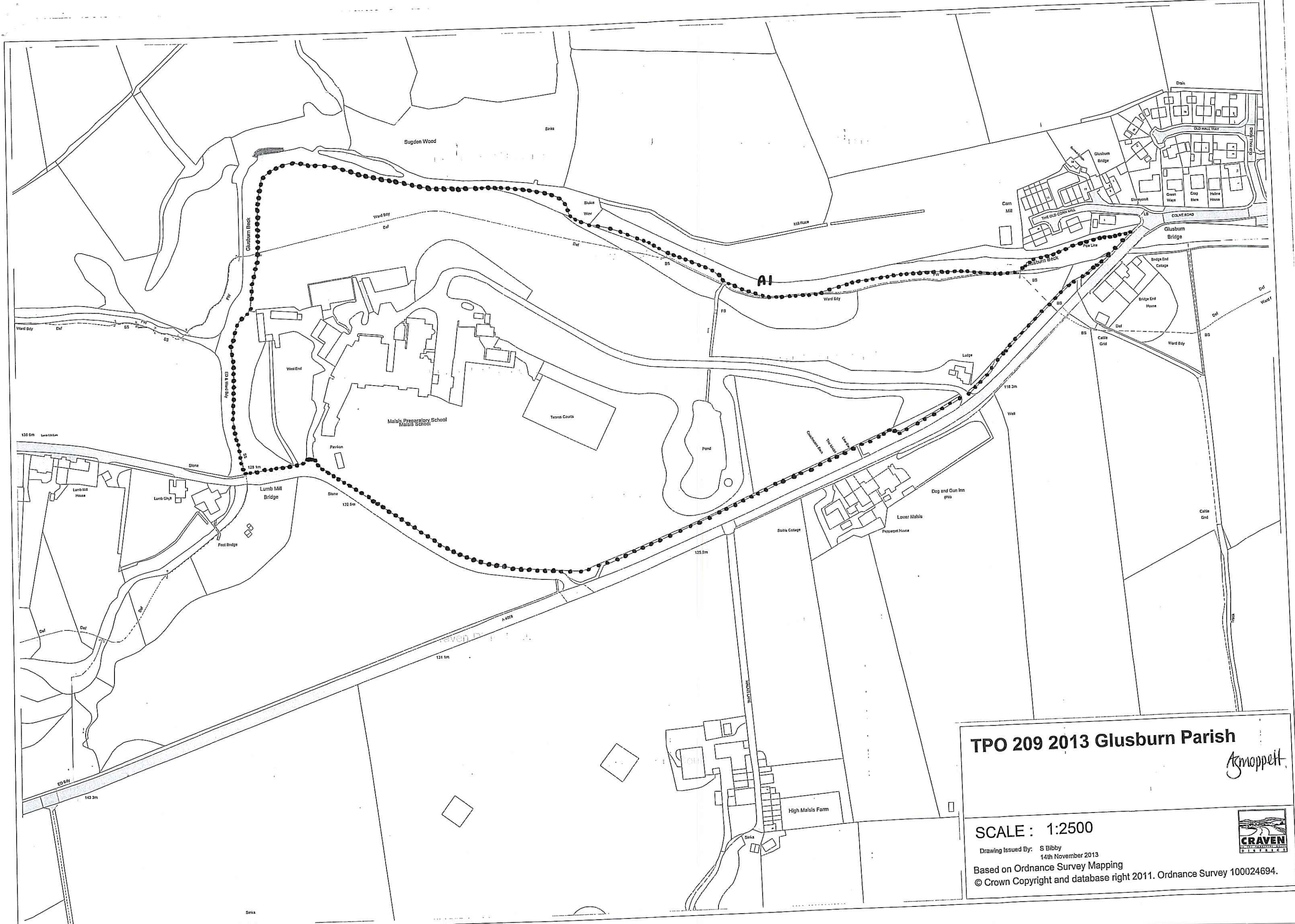

# TPO 209 2013 Glusburn Parish

*Asmoppett*

**SCALE : 1:2500**

Drawing Issued By: S Bibby  
14th November 2013

Based on Ordnance Survey Mapping  
© Crown Copyright and database right 2011. Ordnance Survey 100024694.



**Craven**  
DISTRICT COUNCIL

**SCHEDULE No 1**

**Trees Specified Individually  
(encircled in black on map)**

None

**Trees Specified by Reference to an Area  
(within dotted black line on map)**

<b><u>No. on Map</u></b>	<b><u>Description</u></b>	<b><u>Situation</u></b>	<b><u>Map Reference</u></b>
A1	The several trees of whatever species within the Area marked A1 on the plan	Land at Malsis School, Colne Road Glusburn, BD20 8DT	SD 9903 4456

**Groups of Trees  
(within broken black line on map)**

None

**Woodlands  
(within continuous black line on map)**

None

[  
**REASONS FOR MAKING THE ORDER**

It is considered that the trees contribute significantly to the visual amenity of the area, and they should be retained and protected during any development of the land.