

PRESS NOTICE

Notice of Confirmation of a Public Path Diversion Order Highways Act 1980
The North Yorkshire Council Public Footpath No. 10.59/5, Moor House Farm, Great Langton, Diversion Order 2023. The above Order made under Section 119 of the Highways Act 1980 was confirmed on 20 October 2023. The effect of the Order as confirmed is to divert the Public Footpath as follows: Public Footpath No.10.59/5 - From GR SE3038 9776 at Moor House Farm to GR SE3067 9782 will be diverted onto a new line from GR SE3038 9776 to GR SE3044 9775 and then running generally north east to GR SE3067 9782.

A copy of the order as confirmed and the Order Map may be seen free of charge during normal office hours at Northallerton Library, 1 Thirsk Rd, Northallerton, North Yorkshire until 22 December 2023. Copies of the Order and Map may be purchased from Countryside Access Service, North Yorkshire Council, County Hall, Northallerton, North Yorkshire, DL7 8AD (tel: 0300 1312131) at a cost of £2, or can be downloaded free from our website <https://www.northyorks.gov.uk/pathnotices>.

The Order comes into force on the date on which the Authority certifies, in accordance with Section 119(3)(b) of the 1980 Act, that work to the new section of path, described in Part 2 of the Schedule, has been completed, but if a person aggrieved by the Order wants to question its validity, or that of any provision contained in it, on the ground that it is not within the powers of the Highways Act 1980 as amended, or on the ground that any requirement of the Act, as amended, or of any regulation made under the Act has not been complied with in relation to the Order, he or she may, under Paragraph 2 of Schedule 2 to the Act as applied by Paragraph 5 of Schedule 6 to the Act, within six weeks from 10 November 2023, make an application to the High Court.

Dated: 10 November 2023

Barry Khan, Assistant Chief Executive,
(Legal and Democratic Services)

**PUBLIC PATH DIVERSION ORDER AND
DEFINITIVE MAP AND STATEMENT MODIFICATION ORDER**

HIGHWAYS ACT 1980

WILDLIFE AND COUNTRYSIDE ACT 1981

THE NORTH YORKSHIRE COUNCIL

**PUBLIC FOOTPATH NO. 10.59/5, MOOR HOUSE FARM, GREAT
LANGTON
DIVERSION ORDER 2023**

Barry Khan
Assistant Chief Executive
(Legal and Democratic Services)
County Hall
Northallerton
North Yorkshire
DL7 8AH

**PUBLIC PATH DIVERSION ORDER AND
DEFINITIVE MAP AND STATEMENT MODIFICATION ORDER**

HIGHWAYS ACT 1980

WILDLIFE AND COUNTRYSIDE ACT 1981

THE NORTH YORKSHIRE COUNCIL

PUBLIC FOOTPATH NO. 10.59/5, MOOR HOUSE FARM, GREAT LANGTON

DIVERSION ORDER 2023

This Order is made by The North Yorkshire Council ("the Authority") under Section 119 of the Highways Act 1980 ("the 1980 Act") because it appears to the Authority that in the interests of the public it is expedient that the line of the path described in Paragraph 1 of this Order should be diverted.

This Order is also made under section 53A(2) of the Wildlife and Countryside Act 1981 ("the 1981 Act") because it appears to the authority that The District of Hambleton (Outside the North York Moors National Park) Definitive Map and Statement require modification in consequence of the occurrence of an event specified in section 53(3)(a)(i) of the 1981 Act, namely, the diversion (as authorised by this Order) of a highway shown or required to be shown in the map and statement.

Great Langton Parish Council have been consulted as required by Section 120(2) of the 1980 Act.

BY THIS ORDER:

1. The public right of way over the land situated at Moor House Farm, Great Langton, described in Part 1 of the Schedule to this Order and shown by a bold continuous line on the map contained in this Order shall be stopped up from the date on which the Authority certifies, in accordance with Section 119(3)(b) of the 1980 Act, that work to the new section of path, described in Part 2 of the Schedule, has been completed, and thereupon The District of Hambleton (Outside the North York Moors National Park) Definitive Map and Statement shall be modified by deleting from it that public right of way. Under no circumstances shall such certification be given before the date of confirmation of this Order.
2. There shall from the date of the above mentioned certification be a public footpath over the land situated at Moor House Farm, Great Langton described in Part 2 of the Schedule to this Order and shown by a bold broken line on the map contained in this Order, and thereupon the The District of Hambleton (Outside the North York Moors National Park) Definitive Map shall be modified by adding that path to it.
3. The District of Hambleton (Outside the North York Moors National Park) Definitive Statement shall be modified as described in Part 4 of the Schedule to this Order.
4. The rights conferred on the public under this Order shall be subject to the limitations and conditions set out in Part 3 of the Schedule.

THE COMMON SEAL of THE NORTH
YORKSHIRE COUNCIL
was hereunto affixed this 29TH day
of August 2023
in the presence of:-

Smater

**AUTHORISED
SIGNATORY**



SCHEDULE

PART 1

Description of Site of Existing Footpath

<u>Section of Footpath as shown on the attached map</u>	<u>Position</u>	<u>Width</u>
Marked by a bold continuous line and shown as A - B on the attached plan	Starting at Point A Grid Reference 43038 49776 in the farmyard of Moor House Farm, Great Langton and running generally north east then east to Point B Grid Reference 43067 49782. Total length of approximately 303 metres.	Not Recorded

PART 2

Description of Site of New Footpath

<u>Section of Footpath as shown on the attached map</u>	<u>Position</u>	<u>Width</u>
Marked by a bold broken line and shown as A - C - D - E - F - G - H - B on the attached plan.	Starting at Point A Grid Reference 43038 49776 in the farmyard of Moor House Farm, Great Langton and running south south east for approximately 17 metres to Point C Grid Reference 43038 49774 where the footpath runs east and follows a track for approximately 24 metres to a field gate at Point D Grid Reference 43041 49774, where it runs east north east for approximately 37 metres to a culvert and a field gate at Point E Grid Reference 43044 49775 and then runs generally north for approximately 20 metres through a field to Point F Grid Reference 43045 49777 where the path then runs east north east along the boundary fence of a field for approximately 117 metres and turns north to a pedestrian gate at Point G Grid Reference 43057 49778 and then runs generally north east for approximately 10 metres to a field gate and culvert at Point H, Grid Reference 43057 49779 and then continues north east across a field for approximately 102 metres to Point B at Grid Reference 43067 49782. Total length of approximately 327 metres, on a mixed surface of concrete, compacted earth and grass.	2 metres

PART 3

Limitations and Conditions

<u>Position on the Footpath to which limitations and conditions apply</u>	<u>Limitations and Conditions</u>
Grid Reference 43041 49774 (Point D)	Field gate
Grid Reference 43044 49775 (Point E)	Field gate
Grid Reference 43057 49778 (Point G)	Pedestrian gate to BS5709:2018
Grid Reference 43057 49779 (Point H)	Field gate

PART 4

Modification of Definitive Statement
Variation of Particulars of path or way

Path No.	Grid Reference End Points	Description	Nature of Surface	Length (Km)	Width (M)	Lawful Obstructions & Conditions
10.59/5	Start not recorded	Not recorded	Not Recorded	Not recorded	Not recorded	
		From Grid Reference 43038 49776 in the farmyard of Moor House Farm, Great Langton and running south south east for approximately 17 metres to Grid Reference 43038 49774 where the footpath runs east and follows a track for approximately 24 metres to a field gate at Grid Reference 43041 49774, where it runs east north east for approximately 37 metres to a field gate and culvert at Grid Reference 43044 49775 and then runs generally north for approximately 20 metres through a field to Grid Reference 43045 49777 where the path then runs east north east along the boundary fence of a field for approximately 117 metres and turns north to a pedestrian gate at Grid Reference 43057 49778 and then runs generally north east for approximately 10 metres to a field gate and culvert at Grid Reference 43057 49779 and then continues north east across a field for approximately 102 metres to Grid Reference 43067 49782.	Concrete	0.006	2	Grid Reference 43041 49774 Field gate
			Compacted earth	0.072	2	Grid Reference 43044 49775 Field gate
			Grass	0.249	2	
	End not recorded	Not recorded	Not recorded	Not recorded	Not recorded	Grid Reference 43057 49778 Pedestrian gate to BS 5709:2018 Grid Reference 43057 49779 Field gate
				Total not recorded		

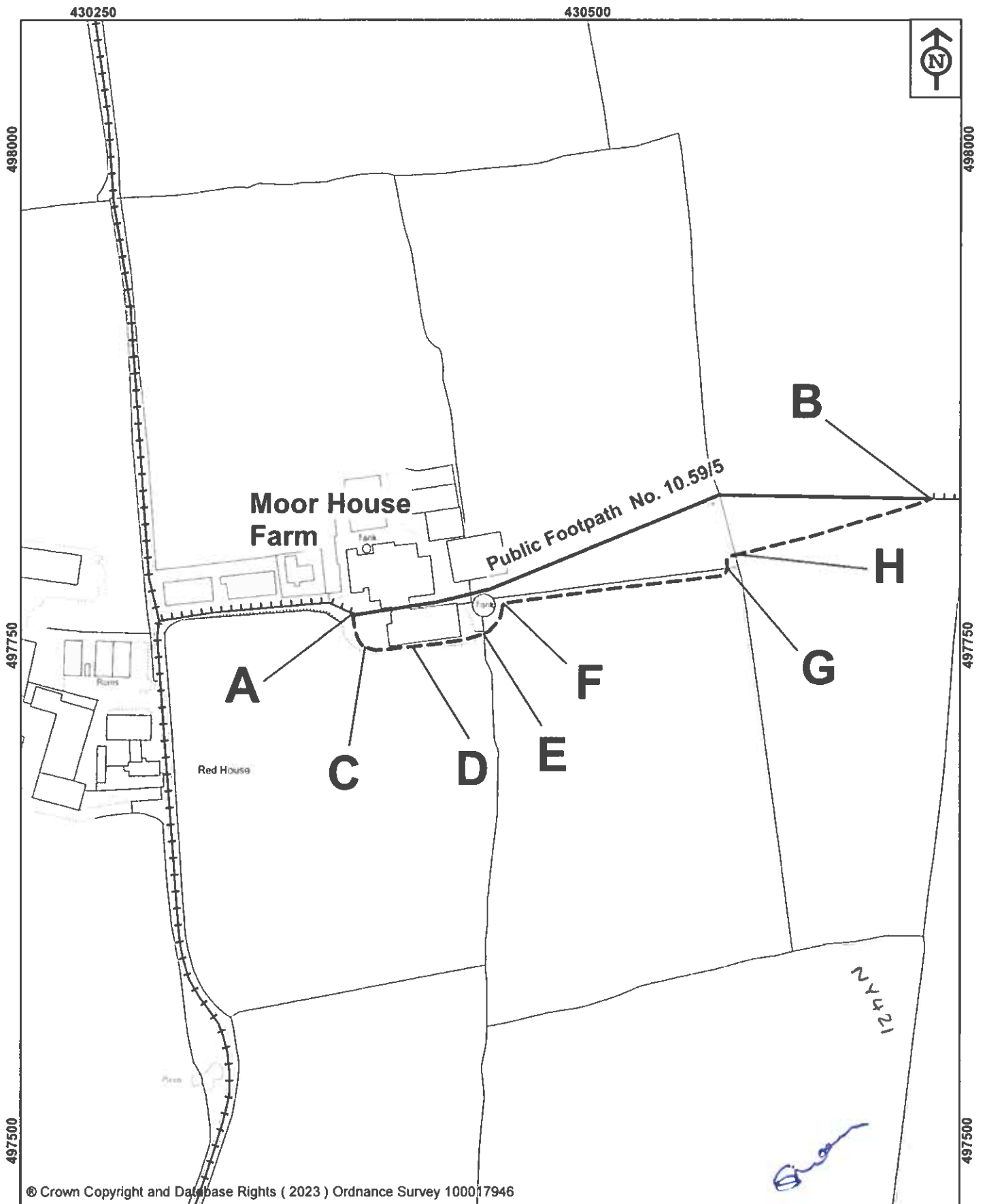

**NORTH
YORKSHIRE
COUNCIL**

Public Rights of Way
Countryside Access Service
County Hall
Northallerton
DL7 8AH

Key:

Footpath to be added
Footpath to be deleted
Other footpaths
Other bridleways

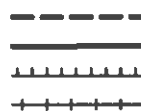

Map drawn on 24 May 2023

Drawn by CP

Scale 1:2500

The North Yorkshire Council

Highways Act 1980 Section 119
Wildlife & Countryside Act 1981

Public Footpath No. 10.59/5
Moor House Farm, Great Langton
Diversion Order 2023

File Ref No. HAM/2022/25/DO

**PUBLIC PATH DIVERSION ORDER AND
DEFINITIVE MAP AND STATEMENT MODIFICATION ORDER**

HIGHWAYS ACT 1980

WILDLIFE AND COUNTRYSIDE ACT 1981

THE NORTH YORKSHIRE COUNCIL

PUBLIC FOOTPATH NO. 10.59/5, MOOR HOUSE FARM, GREAT LANGTON

DIVERSION ORDER 2023

THE NORTH YORKSHIRE COUNCIL in exercise of the powers conferred upon it in that behalf hereby confirm the foregoing Order (without any modification) as an Unopposed Order.

IN WITNESS whereof
THE COMMON SEAL of THE NORTH
YORKSHIRE COUNCIL

Was hereunto affixed this
2023

in the presence of:-

20th day of October *per*



**AUTHORISED
SIGNATORY**