

FINAL Recommendations for Polling Districts, Polling Places and Polling Stations – Skipton and Ripon Constituency

Contents

Polling Districts and Polling Places Review	3
Background	3
Summary of Representations and FINAL Recommendations	4
Consultation Responses and Representations Received to Initial Proposals	5
No	5
Division	5
Polling Districts affected	5
Commentator	5
Summary of comment(s)	5
Assessment of comments	5
(Acting) Returning Officer’s final recommendation	5
1	5
2	5
3	5
4	5
5	6
6	8
7	8
8	8
9	8
10	9
11	9
12	9
Polling District and Polling Station Review 2023/24: Including (Acting) Returning Officer’s Proposals	10
Aire Valley	10
Bentham & Ingleton	12
Boroughbridge and Claro (part of)	14
Gargrave & Malhamdale	16

Glusburn & Sutton-in-Craven..... 19
Masham & Fountains (Part of)..... 21
Pateley Bridge & Nidderdale..... 26
Ripon Minster & Moorside 31
Ripon Ure Bank & Spa 33
Settle & Penyghent..... 35
Skipton East and South 37
Skipton North & Embsay with Eastby 39
Skipton West & West Craven 41
Washburn & Birstwith 43
Wathvale & Bishop Monkton..... 46
Wharfedale 50

Polling Districts and Polling Places Review

Background

Within each local authority area, legislation requires councils to carry out reviews of the Polling Districts and Polling Places in that area.

The North Yorkshire Council area is divided into polling districts, with one or more polling districts making up a division, and with a polling place being an area or building within a polling district in which a polling station is situated.

The last full statutory review was held in 2018 with a separate review being carried out by each of the seven former District and Borough councils within what is now the North Yorkshire Council area. The Electoral Registration & Administration Act 2013 governs the timings of compulsory reviews. The next compulsory review is due to commence in the 16 month period beginning on 1 October 2023. A council can conduct a review at any time, but it will still have to conduct a full review during the compulsory timeframe.

The council conducted a full polling district and polling place review during October and November 2023. Consultation on these initial proposals closed on Monday 13 November 2023.

The initial proposals were distributed to local community groups, action groups, disability groups, charities, political parties, Ward Councillors, Parish Councils and County Councillors. **Representations were received and considered, and the final recommendations are presented within this document.**

Any changes to polling districts that are approved will be included in the revised electoral register which will be published on 1 February 2024.

Summary of Representations and FINAL Recommendations

All representations received based on the initial proposals can be seen in the following table for ease of reference. Where multiple responses were received about the same polling district, these have been condensed and the uncondensed list is also being published as a separate document. Any changes to the initial proposals are highlighted in the table below and have also been updated within the relevant Ward tables and maps throughout the document.

Consultation Responses & Representations Received to Initial Proposals

No	Division	Polling Districts affected	Commentator	Summary of comment(s)	Assessment of comments	(Acting) Returning Officer's final recommendation
1	Bentham & Ingleton	CRIAC5SR	John Metcalfe, Ingleton Parish Council	There are a number of premises within the Parish of Thornton in Lonsdale which would be suitable for use as a polling station without asking the residents to travel further to vote	No suitable alternative has been identified during the consultation period.	Change polling station to Ingleborough Community Centre
2	Gargrave & Malhamdale	CRGAM2SR	Catherine Downs, Bank Newton Parish Meeting	Residents in Bank Newton Parish find it easy to go to Gargrave Village Hall to vote in elections.	Thank you	No change
3	Gargrave & Malhamdale	CRGAM1SR	Member of public	I am very pleased to see there is no proposal to change the voting location in the Airton/Scosthrop area. This area has a high percentage of elderly and physically less-able voters, many of whom still like to go to the polling station to physically place their vote.	Thank you	No change
4	Gargrave & Malhamdale	CRHLP1SR	Member of public	A central location seems to be accessible to most people.	Thank you	No change

5	Masham & Fountains	HRXMSSR	20 respondents against initial proposal including Cllr Felicity Cunliffe-Lister, Masham & Fountains division and the Parish Council. 1 response in favour of initial proposal.	<p>The Parish Council and Dallowgill residents feel very strongly that a polling station should remain in the school room at the Methodist Chapel in Dallowgill.</p> <p>There is adequate disabled access through the side entrance and adequate, albeit basic, toilet facilities.</p>	<p>A member of the Electoral Services Team visited the premises on 9th November to make an assessment and concluded the building is not suitable for continued use as a polling station. It is accessed by a narrow and uneven dirt and gravel track. The area outside the polling station is rough and pitted, and there is no level access to the main hall, making it unsuitable for disabled voters. There is level access via a door to the side through the kitchen, but the door is narrow, there is a lip to cross the threshold and there are obstacles preventing easy wheelchair access into the polling station. There are very few residential properties visible from this location and the vast majority of voters would need to drive to this location. There is no street lighting and external lighting at the school room is not the best. Accessing this location in poor weather conditions would be treacherous. For polling staff who would be required to work there for 16 hours on</p>	Move polling station to Kirkby Malzeard Mechanics Institute, no change to initial proposals
---	--------------------	---------	--	--	--	---

					polling day, there is no drinking water and the toilets are in a poor state.	
--	--	--	--	--	--	--

6	Pateley Bridge & Nidderdale	HRYESSR	Member of public	Suitability is fine but there are access issues at Pateley Memorial Hall. Although disabled parking and a low-threshold doorway are signposted, the passageway from that doorway to the polling booths has been obstructed by stacks of chairs on my last two visits making it unusable. I've needed to be helped through the 'able-bodied' entrance (up steps) in order to vote.	We will ensure any obstructions are removed to ensure polling booths are accessible to all	No change
7	Skipton West & West Craven	CRSKW2SR	Member of public	For those with mobility issues parking is limited at the church but generally the venue is good	There is a dedicated disabled parking space at the church	No change
8	Wathvale & Bishop Monkton	HRZASSR	Member of public	There is no polling station in Asenby. Voters have to travel to next village Rainton. Those who do not drive cannot get there.	No suitable alternative has been identified during the consultation period.	No change
9	Wathvale & Bishop Monkton	HRWES1SR	2 responses from Cllr Nick Brown, Wathvale & Bishop Monkton Division and a member of the public	Change of Polling Station from Crown Inn, Roecliffe to the Methodist Chapel, Boroughbridge will require car transport as bus service is minimal and not at a convenient time for elderly/infirm Roecliffe residents. A more convenient Polling Station site would be St Mary's Church, Roecliffe.	The church is not suitable having no disabled access or parking and a long gravelled drive	No change

10	Wathvale & Bishop Monkton	HRWDS1SR/ HRWDS2SR/ HRWDS3SR	Cllr Nick Brown, Wathvale & Bishop Monkton Division	I feel that because these new suggested polling stations are over a mile away from these villages your proposals are undemocratic.	In Norton-le-Clay/Cundall the proposal is to move the polling station from Dishforth to Marton-le-Moor which is slightly closer for most voters in those polling districts	No change
11	Wharfedale	CRBAF11SR	Debbie Burton, Rylstone Parish Meeting & 3 members of the public	Cracoe Village Hall is a good venue for Rylstone residents. It is accessible for all, with good car parking, and facilities.	Thank you	No change
12	Wharfedale	CRBAF6SR	Member of public	No change for us, so no issues.	Thank you	No change

Polling District & Polling Station Review 2023/24: Including (Acting) Returning Officer's Proposals

Division Name		Aire Valley							
Parliamentary Constituency (pre-boundary review)		Skipton and Ripon							
Future Parliamentary Constituency		Skipton and Ripon							
Proposed Polling District 1 Feb 2024	Polling District at 1 Dec 2022	Proposed Polling District Name 1 February 2024	Parish (if any)	Polling Place	Disabled access	No of electors	No of Postal voters	Voting in person	(Acting) Returning Officer Final Recommendation
SRAA	CRAVL1SR	Bradleys Both	Bradleys Both	Bradley Village Hall	Yes	969	176	793	No change to polling station
SRAB	CRAVL2SR	Cononley	Cononley	Cononley Village Institute	Yes	1111	187	924	No change to polling station
SRAC	CRAVL3SR	Farnhill	Farnhill	Kildwick & Farnhill Institute	Yes	374	60	314	No change to polling station
SRAD	CRAVL4SR	Kildwick	Kildwick	Kildwick & Farnhill Institute	Yes	178	39	139	No change to polling station
SRAE	CRAVL5SR	Lothersdale	Lothersdale	Lothersdale Village Hall	Yes	453	75	378	No change to polling station
SRAF	CRCOW1SR	Cowling	Cowling	Cowling Village Hall	Yes	1890	322	1568	No change to polling station

The arrangements for Aire Valley division are considered to be satisfactory for electors and no changes to the boundaries or polling places are proposed.

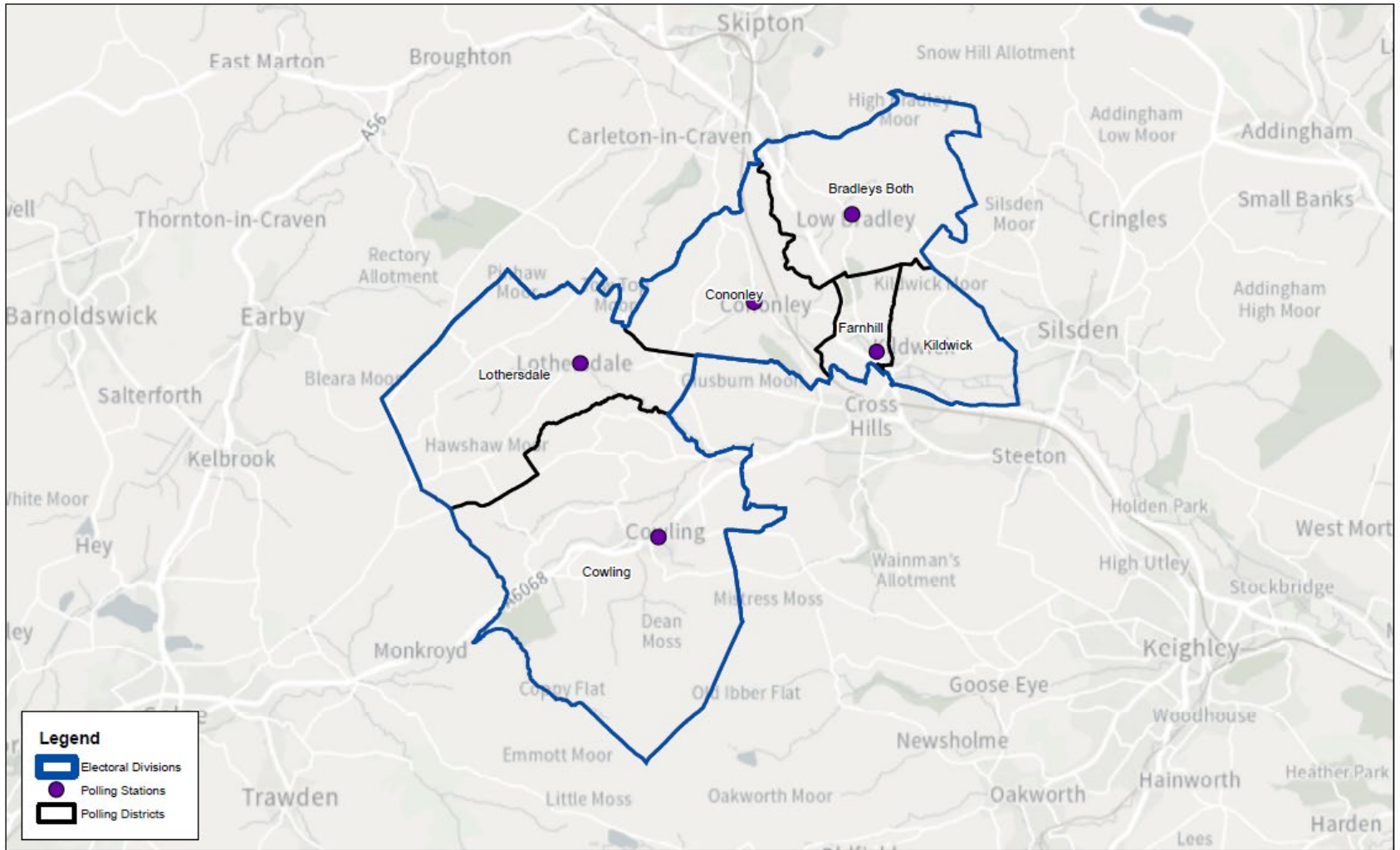

Electoral Division Name: Aire Valley

ASG 29/11/2023

© Crown copyright and database rights 2023 Ordnance Survey 100017946

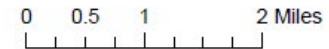

Division Name		Bentham & Ingleton							
Parliamentary Constituency (pre-boundary review)		Skipton and Ripon							
Future Parliamentary Constituency		Skipton and Ripon							
Proposed Polling District 1 Feb 2024	Polling District at 1 Dec 2022	Proposed Polling District Name 1 February 2024	Parish (if any)	Polling Place	Disabled access	No of electors	No of Postal voters	Voting in person	(Acting) Returning Officer Final Recommendation
SRBA	CRBEN1SR	Burton-In-Lonsdale	Burton-In-Lonsdale	Burton-in-Lonsdale Village Hall	Yes	463	68	395	No change to polling station
SRBB	CRBEN2SR	Bentham (High Bentham Ward)	Bentham	Bentham Town Hall	Yes	1780	233	1547	No change to polling station
SRBC	CRBEN3SR	Bentham (Low Bentham Ward)	Bentham	Low Bentham Victoria Institute	Yes	736	132	604	No change to polling station
SRBD	CRIAC1SR	Austwick	Austwick	Austwick Parish Hall	Yes	407	52	355	No change to polling station
SRBE	CRIAC2SR	Clapham-Cum-Newby	Clapham-Cum-Newby	Clapham Village Hall	Yes	529	103	426	No change to polling station
SRBF	CRIAC3SR	Ingleton	Ingleton	Ingleborough Community Centre	Yes	1726	251	1475	No change to polling station
SRBG	CRIAC4SR	Lawkland	Lawkland	Austwick Parish Hall	Yes	248	65	183	No change to polling station
SRBH	CRIAC5SR	Thornton-In-Lonsdale	Thornton-In-Lonsdale	Westhouse Methodist Church	Yes	268	51	217	Change polling station to Ingleborough Community Centre, Ingleton

CRIAC5SR - Westhouse Methodist Church is no longer available to be used as a polling station. No suitable alternatives within the polling district were identified. The final recommendation is to move this polling station to Ingleborough Community Centre, Ingleton.

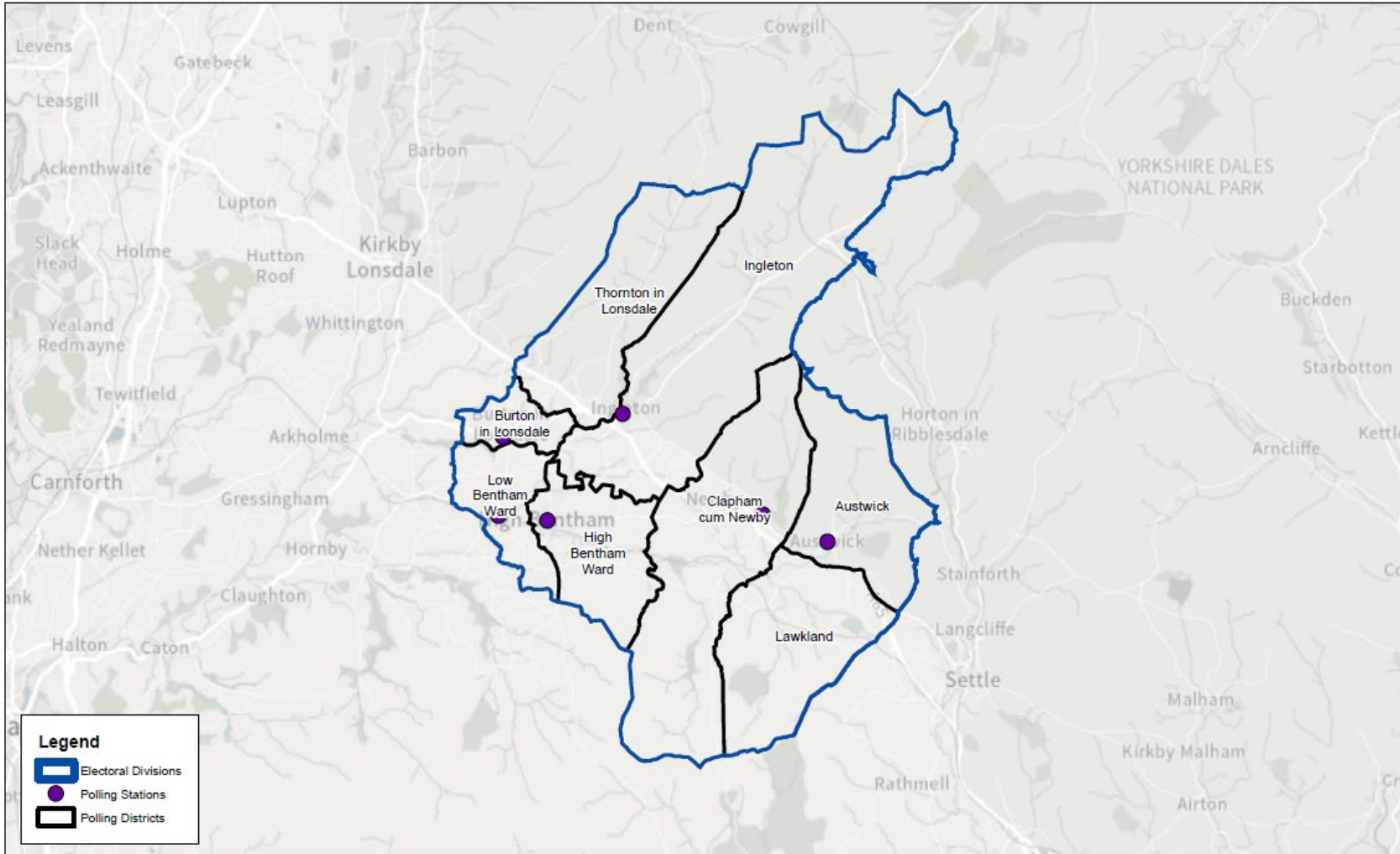

Electoral Division Name: Bentham & Ingleton

ASG 29/11/2023

© Crown copyright and database rights 2023 Ordnance Survey 100017946

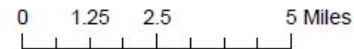

Division Name			Boroughbridge and Claro (part of)						
Parliamentary Constituency (pre-boundary review)			Skipton and Ripon						
Future Parliamentary Constituency			Harrogate and Knaresborough						
Proposed Polling District 1 Feb 2024	Polling District at 1 Dec 2022	Proposed Polling District Name 1 February 2024	Parish (if any)	Polling Place	Disabled access	No of electors	No of Postal voters	Voting in person	(Acting) Returning Officer Final Recommendation
HKCM	HRWLSSR	Burton Leonard	Burton Leonard	St Leonards Hall	Yes	645	96	549	No change to polling station

The arrangements for this part of Boroughbridge & Claro division are considered to be satisfactory for electors and no changes to the boundaries or polling places are proposed.

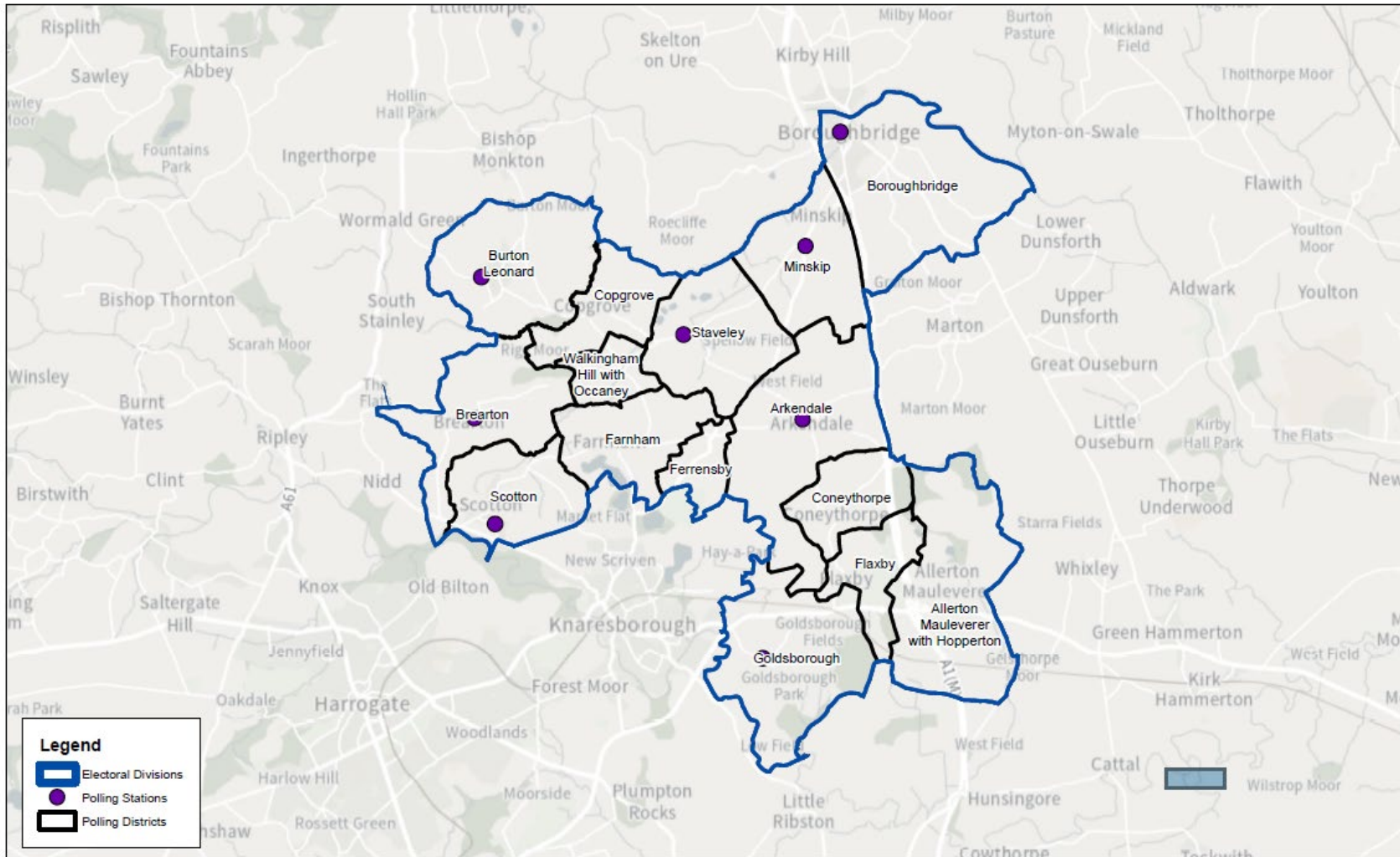

Electoral Division Name: Boroughbridge & Claro

ASG 29/11/2023

© Crown copyright and database rights 2023 Ordnance Survey 100017946

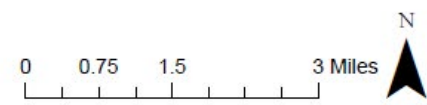

Division Name			Gargrave & Malhamdale						
Parliamentary Constituency (pre-boundary review)			Skipton and Ripon						
Future Parliamentary Constituency			Skipton and Ripon						
Proposed Polling District 1 Feb 2024	Polling District at 1 Dec 2022	Proposed Polling District Name 1 February 2024	Parish (if any)	Polling Place	Disabled access	No of electors	No of Postal voters	Voting in person	(Acting) Returning Officer Final Recommendation
SRDF	CRGAM1SR	Airton	Airton	Airton Friends Meeting House	Yes	161	35	126	No change to polling station
SRDG	CRGAM2SR	Bank Newton	Bank Newton	Gargrave Village Hall	Yes	43	6	37	No change to polling station
SRDH	CRGAM3SR	Calton	Calton	Airton Friends Meeting House	Yes	54	11	43	No change to polling station
SRDI	CRGAM4SR	Coniston Cold	Coniston Cold	Richard Tottie Memorial Hall	Yes	163	50	113	No change to polling station
SRDJ	CRGAM5SR	Eshton	Eshton	Gargrave Village Hall	Yes	52	12	40	No change to polling station
SRDK	CRGAM6SR	Flasby with Winterburn	Flasby with Winterburn	Gargrave Village Hall	Yes	84	16	68	No change to polling station
SRDL	CRGAM7SR	Gargrave	Gargrave	Gargrave Village Hall	Yes	1448	251	1197	No change to polling station
SRDM	CRGAM8SR	Kirkby Malhamdale (Hanlith)	Hanlith	Malham Village Hall	Yes	26	8	18	No change to polling station
SRDO	CRHLP1SR	Hellifield	Hellifield	The Institute, Hellifield	Yes	1181	191	990	No change to polling station

SRDN	CRGAM9SR	Kirkby Malhamdale (Kirkby Malham)	Kirkby Malham	Malham Village Hall	Yes	79	15	64	No change to polling station
SRDP	CRHLP2SR	Long Preston	Long Preston	Long Preston Village Hall	Yes	615	115	500	No change to polling station
SRDA	CRGAM10SR	Kirkby Malhamdale (Malham)	Malham	Malham Village Hall	Yes	125	27	98	No change to polling station
SRDB	CRGAM11SR	Kirkby Malhamdale (Malham Moor)	Malham Moor	Malham Village Hall	Yes	36	10	26	No change to polling station
SRDC	CRGAM12SR	Otterburn	Otterburn	Airton Friends Meeting House	Yes	32	4	28	No change to polling station
SRDD	CRGAM13SR	Scosthrop	Scosthrop	Airton Friends Meeting House	Yes	48	11	37	No change to polling station
SRDE	CRGAM14SR	Stirlton with Thorlby	Stirlton with Thorlby	Mobile Station at Car Park, White Hills Golf Range	No	167	25	142	No change to polling station

CRGAM14SR – The polling station for this polling district is a motor home and does not have disabled access. Being a motor home allows the presiding officer to easily facilitate voting outside the polling station is required for voters with disabilities. No suitable alternative exists within the polling district.

The arrangements for Gargrave & Malhamdale division are considered to be satisfactory for electors and no changes to the boundaries or polling places are proposed.

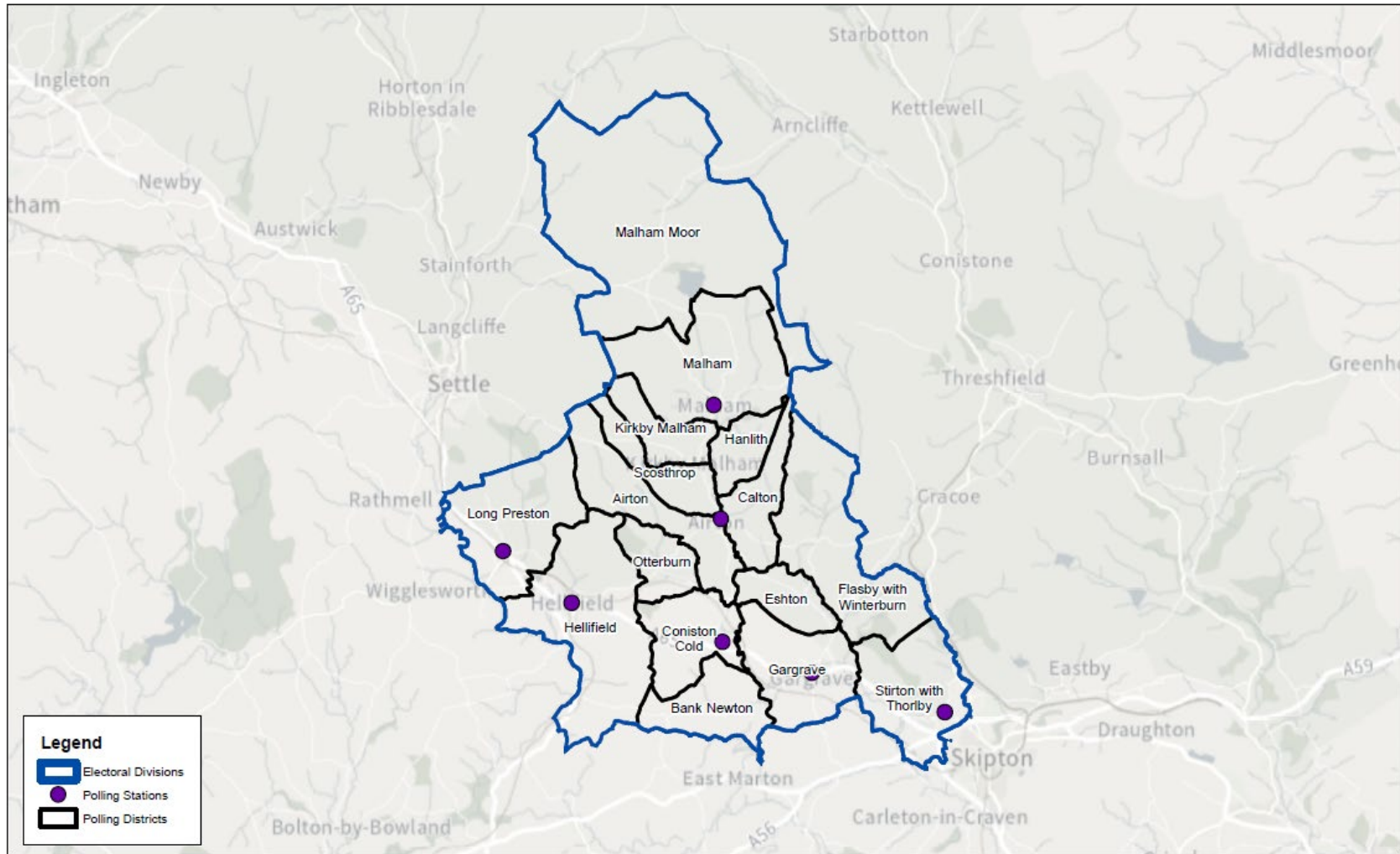

Electoral Division Name: Gargrave & Malhamdale

ASG 29/11/2023

© Crown copyright and database rights 2023 Ordnance Survey 100017946

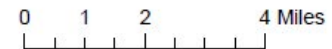

Division Name		Glusburn & Sutton-in-Craven							
Parliamentary Constituency (pre-boundary review)		Skipton and Ripon							
Future Parliamentary Constituency		Skipton and Ripon							
Proposed Polling District 1 Feb 2024	Polling District at 1 Dec 2022	Proposed Polling District Name 1 February 2024	Parish (if any)	Polling Place	Disabled access	No of electors	No of Postal voters	Voting in person	(Acting) Returning Officer Final Recommendation
SREA	CRGLU1SR	Glusburn and Cross Hills (Cross Hills)	Glusburn and Cross Hills	St Peters Methodist Church	Yes	1879	346	1533	No change to polling station
SREB	CRGLU2SR	Glusburn and Cross Hills (Glusburn)	Glusburn and Cross Hills	Glusburn Institute Community & Arts Centre	Yes	1410	280	1130	No change to polling station
SREC	CRSIC1SR	Sutton-in-Craven	Sutton-in-Craven	South Craven Baptist Church	Yes	903	130	773	Merge with CRSIC2SR. No change to polling station
	CRSIC2SR		Sutton-in-Craven	South Craven Baptist Church	Yes	1890	322	1568	Merge with CRSIC1SR. No change to polling station

The polling place arrangements for Gargrave & Malhamdale division are considered to be satisfactory for electors and no changes polling places are proposed.

CRSIC1SR & CRSIC2SR – These two polling districts are in the same parish and are already using the same polling station. It is proposed that these two polling districts are merged.

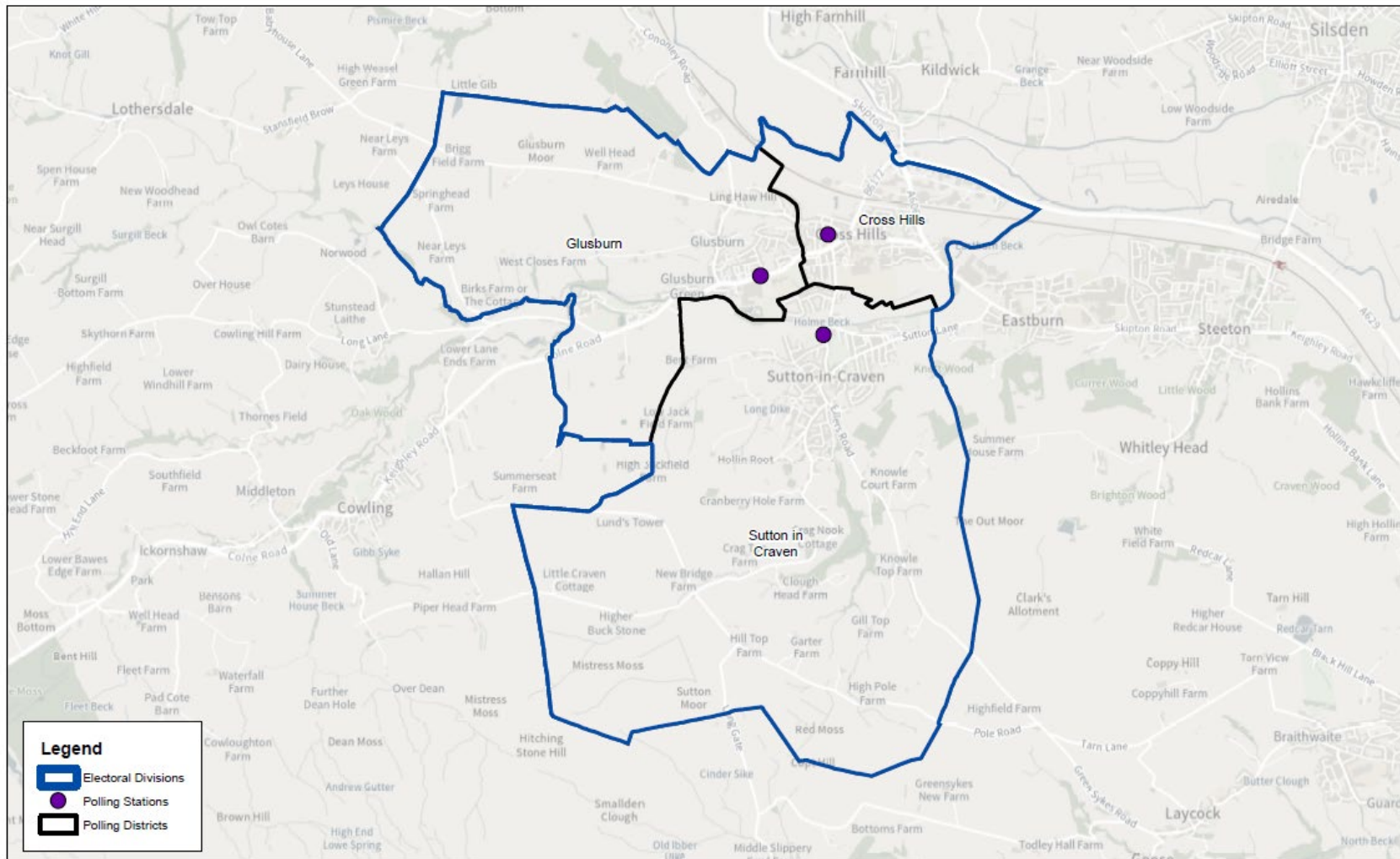

Electoral Division Name: Glusburn & Sutton-in-Craven

ASG 29/11/2023

© Crown copyright and database rights 2023 Ordnance Survey 100017946

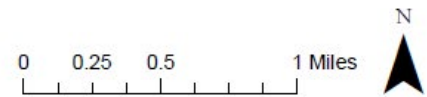

Division Name		Masham & Fountains (Part of)							
Parliamentary Constituency (pre-boundary review)		Skipton and Ripon							
Future Parliamentary Constituency		Skipton and Ripon							
Proposed Polling District 1 Feb 2024	Polling District at 1 Dec 2022	Proposed Polling District Name 1 February 2024	Parish (if any)	Polling Place	Disabled access	No of electors	No of Postal voters	Voting in person	(Acting) Returning Officer Final Recommendation
SRFC	HRWPS1SR	Bishop Thornton, Shaw Mills and Warsill (Bishop Thornton and Shaw Mills)	Bishop Thornton and Shaw Mills	Bay Horse Community Centre	Yes	444	83	361	No change to polling station.
SRFD	HRWPS2SR	Bishop Thornton, Shaw Mills and Warsill (Warsill)	Warsill	Bay Horse Community Centre	Yes	49	11	38	No change to polling station.
SRFE	HRWQSSR	Clint cum Hamlets	Clint cum Hamlets	Bay Horse Community Centre	Yes	417	90	327	No change to polling station.
SRFF	HRWRSSR	Azerley and Winksley (Galphay)	Azerley	Galphay Institute	Limited	182	31	151	No change to polling station.
SRFG	HRWSS1SR	Grantley & Sawley (Eavestone)	Eavestone	Grantley Village Hall	Yes	21	0	21	No change to polling station.
SRFH	HRWSS2SR	Grantley & Sawley (Grantley)	Grantley	Grantley Village Hall	Yes	107	11	96	No change to polling station.
SRFI	HRWSS3SR	Grantley & Sawley (Skelding)	Skelding	Grantley Village Hall	Yes	24	3	21	No change to polling station.
SRFJ	HRWSS4SR	Azerley & Winksley (Winksley)	Winksley	Grantley Village Hall	Yes	124	22	102	No change to polling station.
SRFK	HRWTSSR	Azerley and Winksley (Mickley)	Azerley	Mickley Church Hall	Yes	115	17	98	No change to polling station.

Division Name		Masham & Fountains (Part of)							
Parliamentary Constituency (pre-boundary review)		Skipton and Ripon							
Future Parliamentary Constituency		Skipton and Ripon							
Proposed Polling District 1 Feb 2024	Polling District at 1 Dec 2022	Proposed Polling District Name 1 February 2024	Parish (if any)	Polling Place	Disabled access	No of electors	No of Postal voters	Voting in person	(Acting) Returning Officer Final Recommendation
SRFL	HRWUSSR	Azerley and Winksley (Azerley)	Azerley	Kirkby Malzeard Mechanics Institute	Yes	33	9	24	No change to polling station.
SRFM	HRWVSSR	Littlethorpe No. 1	Littlethorpe	Littlethorpe Village Hall	Yes	299	45	254	No change to polling station.
SRFN	HRWWSSR	Littlethorpe No. 2	Littlethorpe	Harrogate Road Methodist Church, Ripon	Yes	159	58	101	No change to polling station.
SRFO	HRWXS1SR	Markenfield Hall	Markenfield Hall	Markington Village Hall	Yes	6	2	4	No change to polling station.
SRFP	HRWXS2SR	Markington with Wallerthwaite	Markington with Wallerthwaite	Markington Village Hall	Yes	509	77	432	No change to polling station.
SRFQ	HRWZSSR	Grantley & Sawley (Sawley)	Sawley	Sawley Village Hall	Yes	243	36	207	No change to polling station.
SRFR	HRXASSR	South Stainley with Cayton	South Stainley with Cayton	The Inn, South Stainley	Yes	158	33	125	No change to polling station.
SRFS	HRXBS1SR	Fountains Abbey (Aldfield)	Aldfield	Studley Roger Village Hall	Yes	57	13	44	No change to polling station.
SRFT	HRXBS2SR	Fountains Abbey (Lindrick)	Lindrick with Studley Royal and Fountains	Studley Roger Village Hall	Yes	36	5	31	No change to polling station.
SRFU	HRXBS3SR	Fountains Abbey (Studley Roger)	Studley Roger	Studley Roger Village Hall	Yes	84	12	72	No change to polling station.

Division Name		Masham & Fountains (Part of)							
Parliamentary Constituency (pre-boundary review)		Skipton and Ripon							
Future Parliamentary Constituency		Skipton and Ripon							
Proposed Polling District 1 Feb 2024	Polling District at 1 Dec 2022	Proposed Polling District Name 1 February 2024	Parish (if any)	Polling Place	Disabled access	No of electors	No of Postal voters	Voting in person	(Acting) Returning Officer Final Recommendation
SRFV	HRXJS1SR	Fearby, Healey & District (Colsterdale)	Colsterdale	Fearby and Healey Village Hall	Yes	7	0	7	No change to polling station.
SRFW	HRXJS2SR	Fearby, Healey & District (Ellingstring)	Ellingstring	Fearby and Healey Village Hall	Yes	63	18	45	No change to polling station.
SRFX	HRXJS3SR	Fearby, Healey & District (Fearby)	Fearby	Fearby and Healey Village Hall	Yes	101	10	91	No change to polling station.
SRFY	HRXJS4SR	Fearby, Healey & District (Healey)	Healey	Fearby and Healey Village Hall	Yes	90	12	78	No change to polling station.
SRFZ	HRXJS5SR	Fearby, Healey & District (Ilton cum Pott)	Ilton cum Pott	Fearby and Healey Village Hall	Yes	43	20	23	No change to polling station.
SRFAA	HRXKSSR	Grewelthorpe	Grewelthorpe	Grewelthorpe Village Hall	Yes	417	75	342	No change to polling station.
SRFBB	HRXLS1SR	Kirkby Malzeard, Laverton & Dallowgill (Kirkby Malzeard)	Kirkby Malzeard	Kirkby Malzeard Mechanics Institute	Yes	691	101	590	No change to polling station.
SRFCC	HRXLS2SR	Kirkby Malzeard, Laverton &	Laverton	Kirkby Malzeard Mechanics Institute	Yes	117	37	80	No change to polling station. Merge with HRXMSSR

Division Name		Masham & Fountains (Part of)							
Parliamentary Constituency (pre-boundary review)		Skipton and Ripon							
Future Parliamentary Constituency		Skipton and Ripon							
Proposed Polling District 1 Feb 2024	Polling District at 1 Dec 2022	Proposed Polling District Name 1 February 2024	Parish (if any)	Polling Place	Disabled access	No of electors	No of Postal voters	Voting in person	(Acting) Returning Officer Final Recommendation
		Dallowgill (Laverton)							
SRFCC	HRXMSSR	Kirkby Malzeard, Laverton & Dallowgill (Laverton)	Laverton	Dallowgill Methodist School Room	No	124	28	96	Change polling station to Kirkby Malzeard Mechanics Institute. Merge with HRXLS2SR
SRFDD	HRXNS1SR	Masham (Burton on Yore)	Burton on Yore	Masham Town Hall	Yes	61	7	54	No change to polling station.
SRFEE	HRXNS2SR	Masham (Ellington High & Low)	Ellington High and Low	Masham Town Hall	Yes	57	9	48	No change to polling station.
SRFFF	HRXNS3SR	Masham (Masham)	Masham	Masham Town Hall	Yes	937	121	816	No change to polling station.
SRFGG	HRXNS4SR	Masham (Swinton with Warthermarske)	Swinton with Warthermarske	Masham Town Hall	Yes	61	0	61	No change to polling station.

The only change proposed for this part of the division is to merge the polling districts HRXLS2SR and HRXMSSR and make permanent the change of polling place from Dallowgill Methodist Chapel School Room to Kirkby Malzeard Mechanics Institute. The School Room is remote with limited facilities and no disabled access.

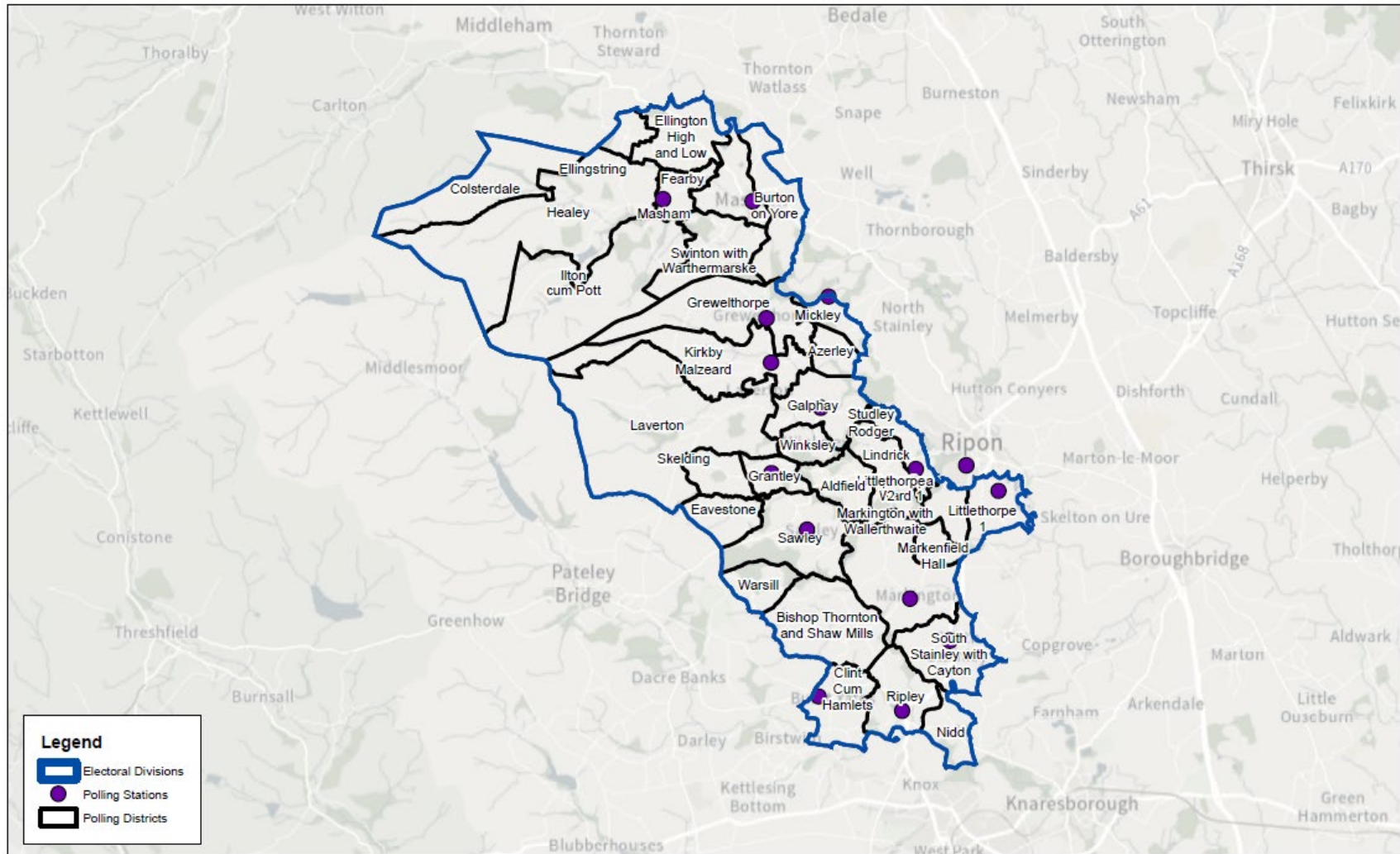

Electoral Division Name: Masham & Fountains

ASG 30/11/2023

© Crown copyright and database rights 2023 Ordnance Survey 100017946

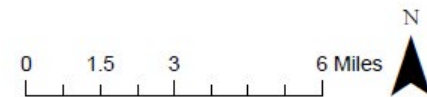

Division Name		Pateley Bridge & Nidderdale							
Parliamentary Constituency (pre-boundary review)		Skipton and Ripon							
Future Parliamentary Constituency		Skipton and Ripon							
Proposed Polling District 1 Feb 2024	Polling District at 1 Dec 2022	Proposed Polling District Name 1 February 2024	Parish (if any)	Polling Place	Disabled access	No of electors	No of Postal voters	Voting in person	(Acting) Returning Officer Final Recommendation
SRGA	HRXPSSR	Dacre	Dacre	Dacre And Hartwith Village Hall	Yes	632	97	535	No change to polling station.
SRGB	HRXQSSR	Darley & Menwith	Darley and Menwith	Darley Memorial Hall	Yes	911	165	746	No change to polling station.
SRGC	HRYBS1SR	Bewerley	Bewerley	Old School House, Pateley Bridge, HG3 5HG	Yes	438	82	356	Merge with HRYBS2SR. No change to polling station.
SRGC	HRYBS2SR	Bewerley	Bewerley	Old School House, Pateley Bridge, HG3 5HG	Yes	158	39	119	Merge with HRYBS1SR. No change to polling station.
SRGD	HRYCS1SR	Upper Nidderdale (Fountains Earth)	Fountains Earth	Middlesmoor Village Institute	Yes	81	5	76	Merge with HRYCS2SR and HRYCS3SR. No change to polling station.
SRGD	HRYCS2SR	Upper Nidderdale (Fountains Earth)	Fountains Earth	Middlesmoor Village Institute	Yes	49	6	43	Merge with HRYCS1SR and HRYCS3SR. No change to polling station.
SRGD	HRYCS3SR	Upper Nidderdale (Fountains Earth)	Fountains Earth	Middlesmoor Village Institute	Yes	13	3	10	Merge with HRYCS2SR and HRYCS1SR. No change to polling station.

Division Name		Pateley Bridge & Nidderdale							
Parliamentary Constituency (pre-boundary review)		Skipton and Ripon							
Future Parliamentary Constituency		Skipton and Ripon							
Proposed Polling District 1 Feb 2024	Polling District at 1 Dec 2022	Proposed Polling District Name 1 February 2024	Parish (if any)	Polling Place	Disabled access	No of electors	No of Postal voters	Voting in person	(Acting) Returning Officer Final Recommendation
SRGE	HRYDSSR	High & Low Bishopside (Glasshouses & Wilsill)	High and Low Bishopside (Pateley Bridge Town)	Broadbelt Community Hall, Glasshouses	Yes	457	77	380	Merge with HRYFSSR. No change to polling station.
SRGF	HRYESSR	High & Low Bishopside (Pateley Bridge)	High and Low Bishopside (Pateley Bridge Town)	Pateley Bridge and Beverley Memorial Hall	Yes	954	143	811	No change to polling station.
SRGE	HRYFSSR	High & Low Bishopside (Glasshouses & Wilsill)	High and Low Bishopside (Pateley Bridge Town)	Broadbelt Community Hall, Glasshouses	Yes	262	28	234	Merge with HRYDSSR. No change to polling station.
SRGG	HRYGS1SR	Stonebeck Down	Stonebeck Down	Village Hall, Ramsgill	Yes	47	6	41	Merge with HRYGS2SR and HRYGS3SR. No change to polling station.
SRGG	HRYGS2SR	Stonebeck Down	Stonebeck Down	Village Hall, Ramsgill	Yes	62	13	49	Merge with HRYGS1SR and HRYGS3SR. No change to polling station.

Division Name		Pateley Bridge & Nidderdale							
Parliamentary Constituency (pre-boundary review)		Skipton and Ripon							
Future Parliamentary Constituency		Skipton and Ripon							
Proposed Polling District 1 Feb 2024	Polling District at 1 Dec 2022	Proposed Polling District Name 1 February 2024	Parish (if any)	Polling Place	Disabled access	No of electors	No of Postal voters	Voting in person	(Acting) Returning Officer Final Recommendation
SRGG	HRYGS3SR	Stonebeck Down	Stonebeck Down	Village Hall, Ramsgill	Yes	33	9	24	Merge with HRYGS2SR and HRYGS1SR. No change to polling station.
SRGH	HRYHSSR	Stonebeck Up	Stonebeck Up	Middlesmoor Village Institute	Yes	75	19	56	No change to polling station.
SRGI	HRYISSR	Thornthwaite with Padside	Thornthwaite with Padside	Hookstone Memorial Hall	Yes	147	22	125	No change to polling station.
SRGJ	HRYJSSR	Thruscross	Thruscross	West End Outdoor Centre	Yes	88	26	62	Move polling station to Hookstone Memorial Hall.

HRYBS1SR & HRYBS2SR (Bewerley Parish) – These two polling districts are in the same parish and are already using the same polling station. It is proposed that these two polling districts are merged.

HRYCS1SR, HRYCS2SR & HRYCS3SR (Fountains Earth Parish) – These three polling districts are in the same parish and are already using the same polling station. It is proposed that these three polling districts are merged.

HRYDSSR & HRYFSSR (High & Low Bishopside Parish) – These two polling districts are in the same parish and are already using the same polling station. It is proposed that these two polling districts are merged.

HRYGS1SR, HRYGS2SR & HRYGS3SR (Stonebeck Down) – These three polling districts are in the same parish and are already using the same polling station. It is proposed that these three polling districts are merged.

HRYJSSR (Thruscross) - It is proposed that this polling station is moved to Hookstone Memorial Hall.

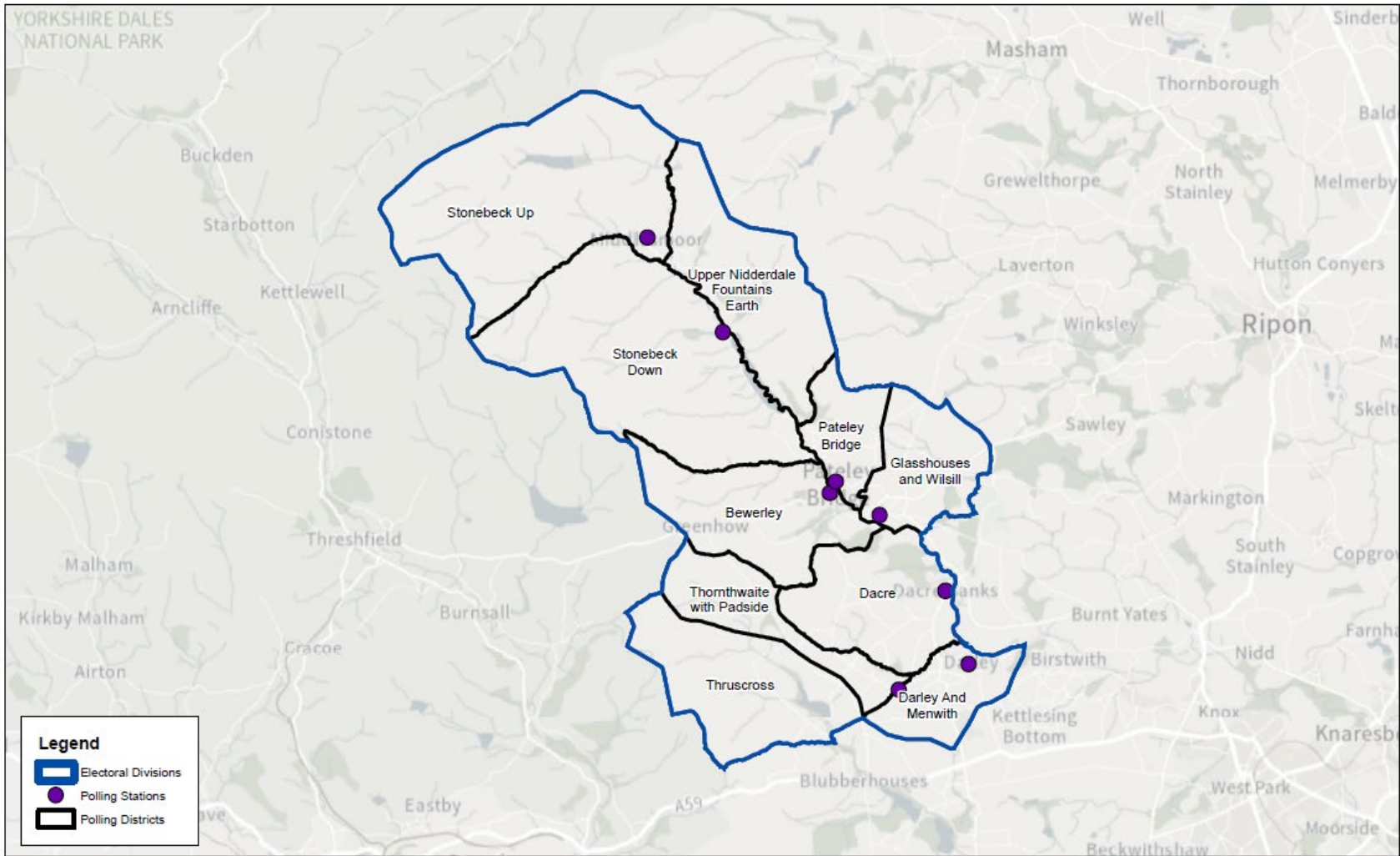

Electoral Division Name: Pateley Bridge & Nidderdale

ASG 29/11/2023

© Crown copyright and database rights 2023 Ordnance Survey 100017946

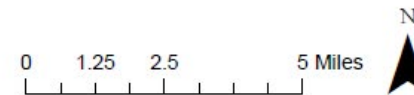

Division Name		Ripon Minster & Moorside							
Parliamentary Constituency (pre-boundary review)		Skipton and Ripon							
Future Parliamentary Constituency		Skipton and Ripon							
Proposed Polling District 1 Feb 2024	Polling District at 1 Dec 2022	Proposed Polling District Name 1 February 2024	Parish (if any)	Polling Place	Disabled access	No of electors	No of Postal voters	Voting in person	(Acting) Returning Officer Final Recommendation
SRHA	HRUAS1SR	Ripon Minster Ward	Ripon	Harrogate Road Methodist Church	Yes	533	107	426	Merge with HRUAS2SR. No change to polling station.
SRHA	HRUAS2SR	Ripon Minster Ward	Ripon	Harrogate Road Methodist Church	Yes	2606	425	2181	Merge with HRUAS1SR. No change to polling station.
SRHB	HRUBSSR	Ripon Moorside Ward	Ripon	Salvation Army Reachout Centre, Lead Lane	Yes	3181	556	2625	No change to polling station.

The polling place arrangements for Ripon Minster & Moorside division are considered to be satisfactory for electors and no changes polling places are proposed.

HRUAS1SR and HRUAS2SR – These two polling districts are in the same ward of Ripon City Council and are already using the same polling station. It is proposed that these two polling districts are merged.

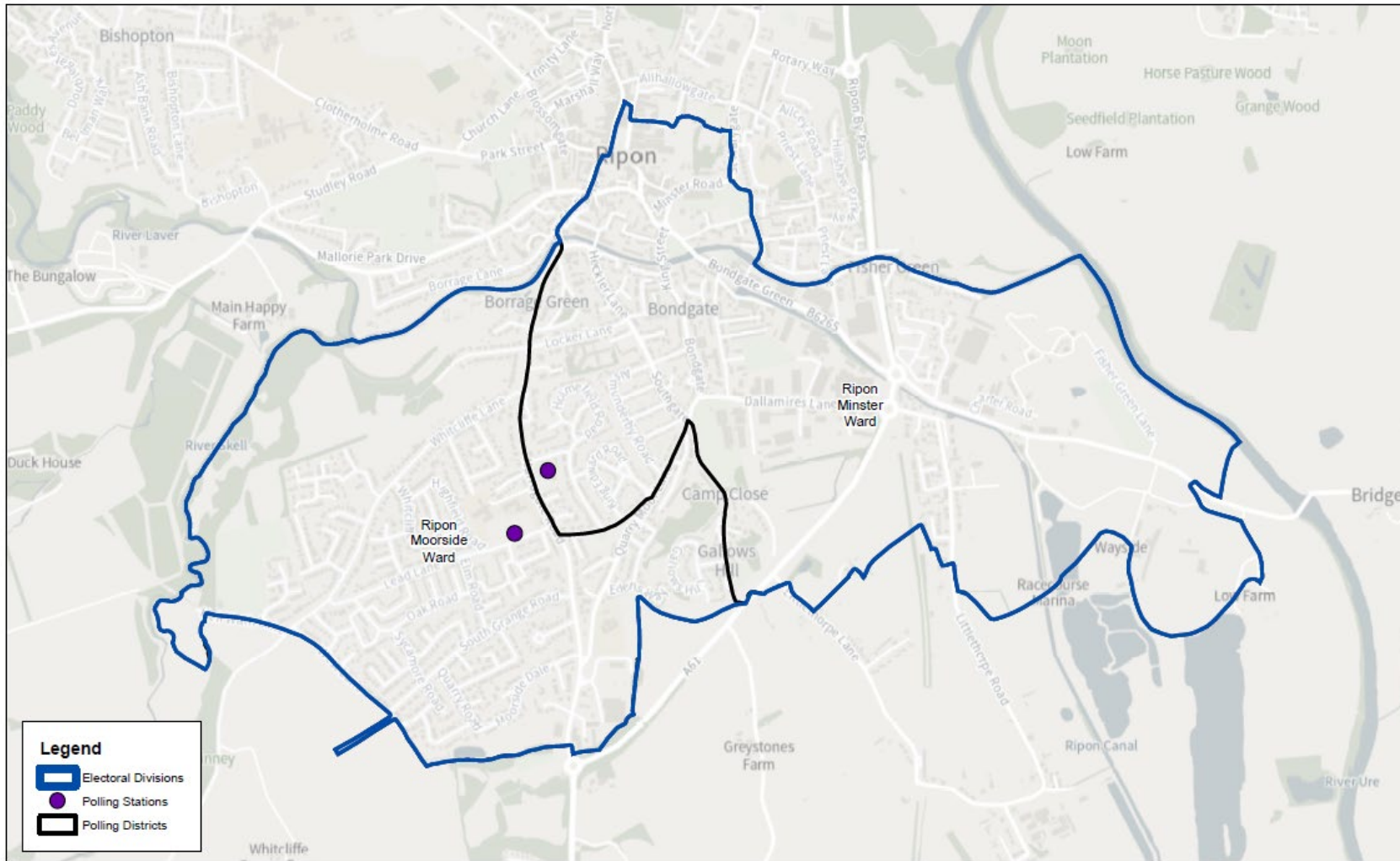

Electoral Division Name: Ripon Minster & Moorside

ASG 29/11/2023

© Crown copyright and database rights 2023 Ordnance Survey 100017946

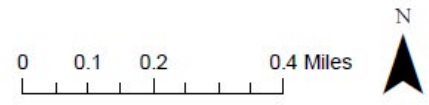

Division Name		Ripon Ure Bank & Spa							
Parliamentary Constituency (pre-boundary review)		Skipton and Ripon							
Future Parliamentary Constituency		Skipton and Ripon							
Proposed Polling District 1 Feb 2024	Polling District at 1 Dec 2022	Proposed Polling District Name 1 February 2024	Parish (if any)	Polling Place	Disabled access	No of electors	No of Postal voters	Voting in person	(Acting) Returning Officer Final Recommendation
SRIA	HRUCSSR	Ripon Spa Ward 1	Ripon	Army Cadet Force, Clotherholme Road	Yes	2214	346	1868	No change to polling station.
SRIB	HRUDSSR	Ripon Spa Ward 2	Ripon	The Arches, Holy Trinity Church	Yes	976	165	811	No change to polling station.
SRIC	HRUESSR	Ripon Ure Bank Ward	Ripon	Allhallowgate Methodist Church	Yes	1091	192	899	Merge with HRUFSSR. No change to polling station.
SRIC	HRUFSSR	Ripon Ure Bank Ward	Ripon	Allhallowgate Methodist Church	Yes	2098	437	1661	Merge with HRUESSR. No change to polling station.

The polling place arrangements for Ripon Ure Bank & Spa division are considered to be satisfactory for electors and no changes polling places are proposed.

HRUESSR and HRUFSSR – These two polling districts are in the same ward of Ripon City Council and are already using the same polling station. It is proposed that these two polling districts are merged.

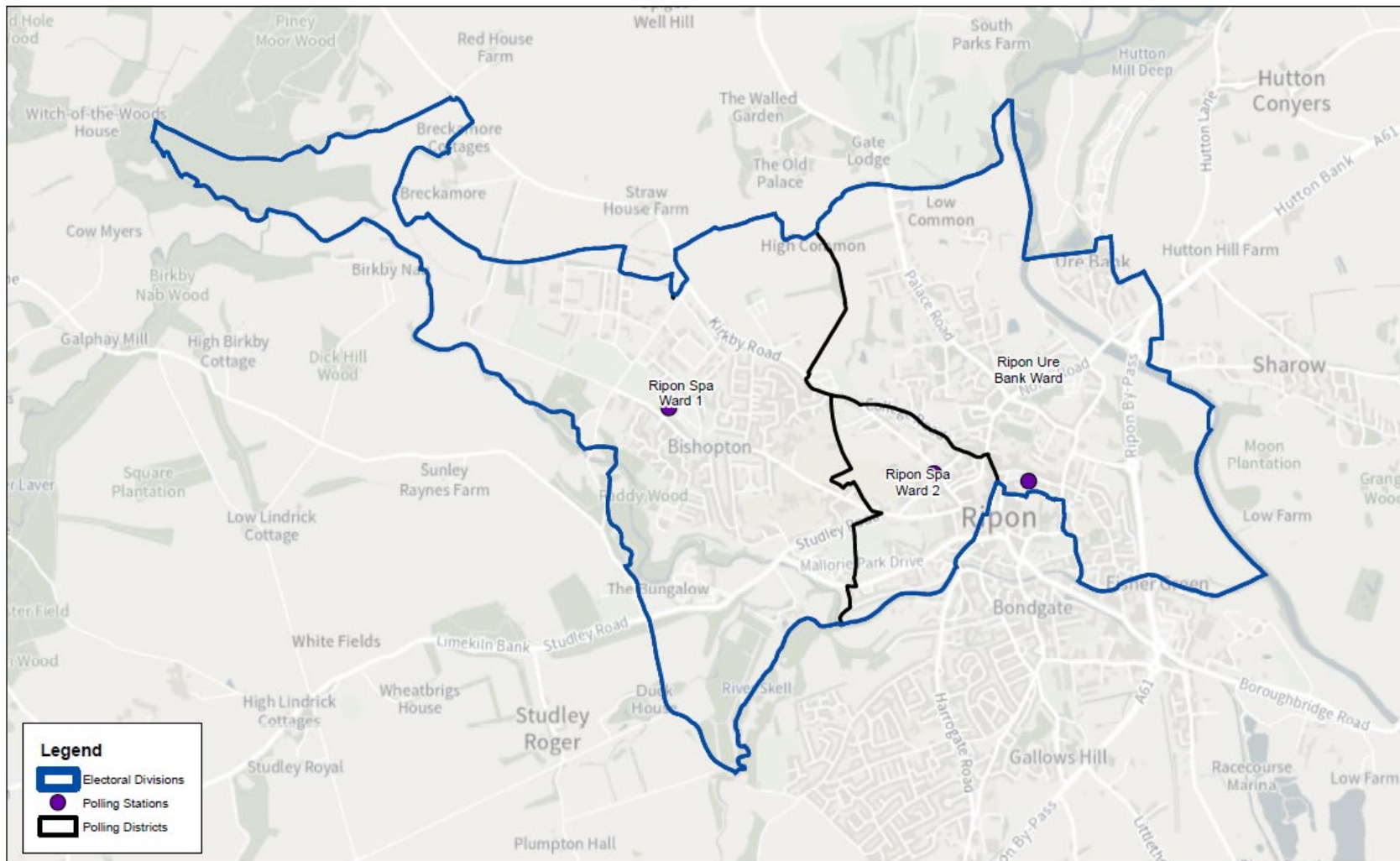

Electoral Division Name: Ripon Ure Bank & Spa

ASG 29/11/2023

© Crown copyright and database rights 2023 Ordnance Survey 100017946



Division Name			Settle & Penyghent						
Parliamentary Constituency (pre-boundary review)			Skipton and Ripon						
Future Parliamentary Constituency			Skipton and Ripon						
Proposed Polling District 1 Feb 2024	Polling District at 1 Dec 2022	Proposed Polling District Name 1 February 2024	Parish (if any)	Polling Place	Disabled access	No of electors	No of Postal voters	Voting in person	(Acting) Returning Officer Final Recommendation
SRJA	CRPEN1SR	Giggleswick	Giggleswick	Parish Rooms, Bankwell Road	Yes	972	187	785	Change polling place to Eshtons Pavilion, Giggleswick School
SRJB	CRPEN2SR	Horton-In-Ribblesdale	Horton-In-Ribblesdale	Horton-in-Ribblesdale Village Hall	Yes	335	62	273	No change to polling station.
SRJC	CRPEN3SR	Stainforth	Stainforth	Stainforth Village Hall	Yes	179	23	156	No change to polling station.
SRJD	CRSAR1SR	Ribble Banks Group (Halton West)	Halton West	Wigglesworth Community Centre	Yes	54	16	38	No change to polling station.
SRJE	CRSAR2SR	Langcliffe	Langcliffe	Langcliffe Village Institute	Yes	277	40	237	No change to polling station.
SRJF	CRSAR3SR	Settle	Settle	Victoria Hall, 24 Kirkgate	Yes	2220	385	1835	No change to polling station.
SRJG	CRSAR4SR	Ribble Banks Group (Rathmell)	Rathmell	Rathmell Reading Room	Yes	261	34	227	No change to polling station.
SRJH	CRSAR5SR	Ribble Banks Group (Wigglesworth)	Wigglesworth	Wigglesworth Community Centre	Yes	298	59	239	No change to polling station.

CRPEN1SR (Giggleswick) - The Parish Rooms have been sold. At the last election, a space at Giggleswick School was used and it is proposed that this should be booked for future elections.

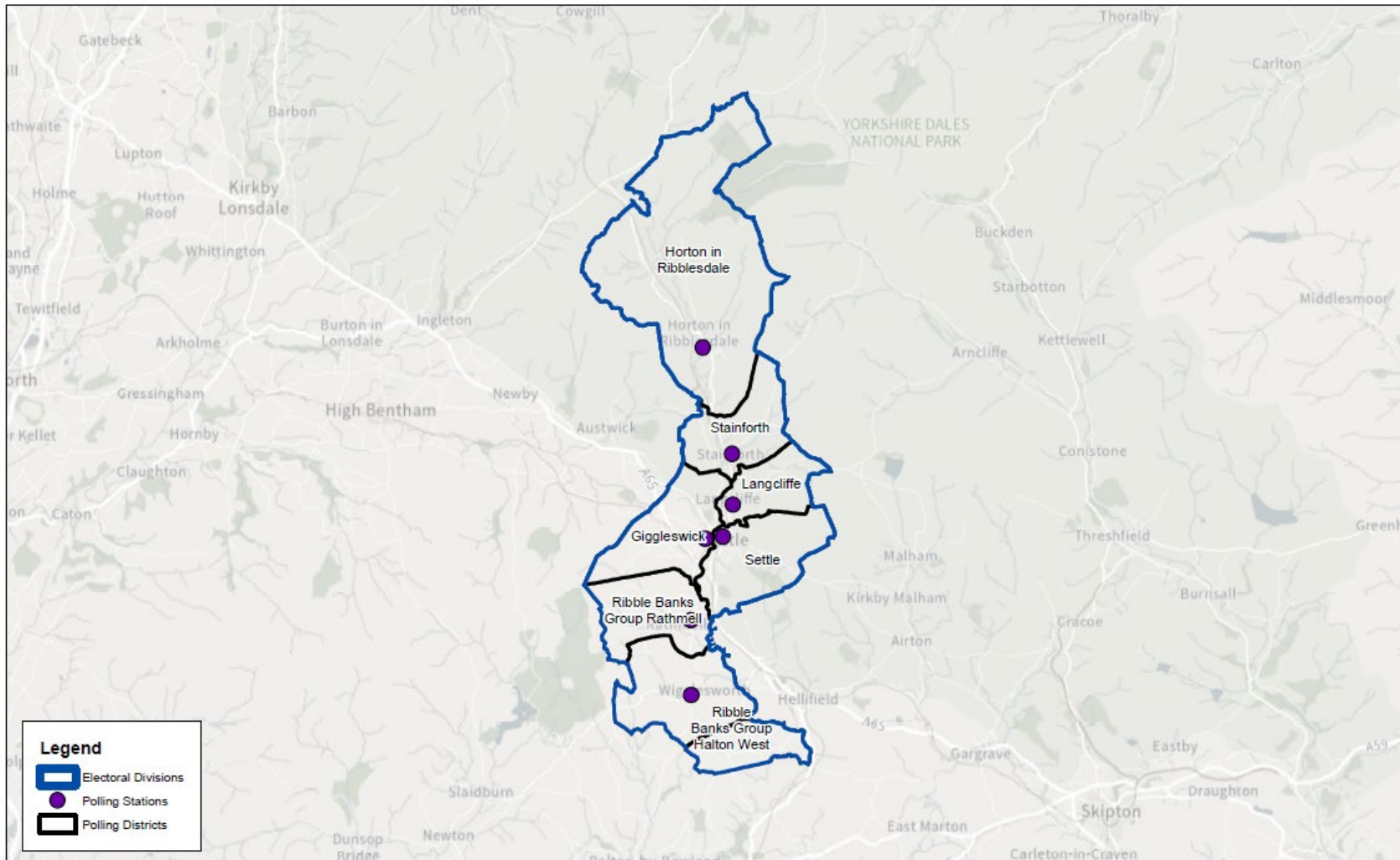

Electoral Division Name: Settle & Penyghent

ASG 29/11/2023

© Crown copyright and database rights 2023 Ordnance Survey 100017946



Division Name		Skipton East and South							
Parliamentary Constituency (pre-boundary review)		Skipton and Ripon							
Future Parliamentary Constituency		Skipton and Ripon							
Proposed Polling District 1 Feb 2024	Polling District at 1 Dec 2022	Proposed Polling District Name 1 February 2024	Parish (if any)	Polling Place	Disabled access	No of electors	No of Postal voters	Voting in person	(Acting) Returning Officer Final Recommendation
SRKA	CRSKE1SR	Skipton (East Ward 1)	Skipton	Skipton Baptist Church, Otley Street	Yes	1371	310	1061	No change to polling station.
SRKB	CRSKE2SR	Skipton (East Ward 2)	Skipton	Moorview Social Club, 1 Moorview Way	Yes	1579	293	1286	No change to polling station.
SRKC	CRSKS1SR	Skipton (South Ward 1)	Skipton	Trinity Methodist Church, Duckett Street	Yes	1213	170	1043	No change to polling station.
SRKD	CRSKS2SR	Skipton (South Ward 2)	Skipton	Greatwood/Horse Close Community Centre	Yes	1437	202	1235	No change to polling station.

The arrangements for Skipton East & South division are considered to be satisfactory for electors and no changes to the boundaries or polling places are proposed.

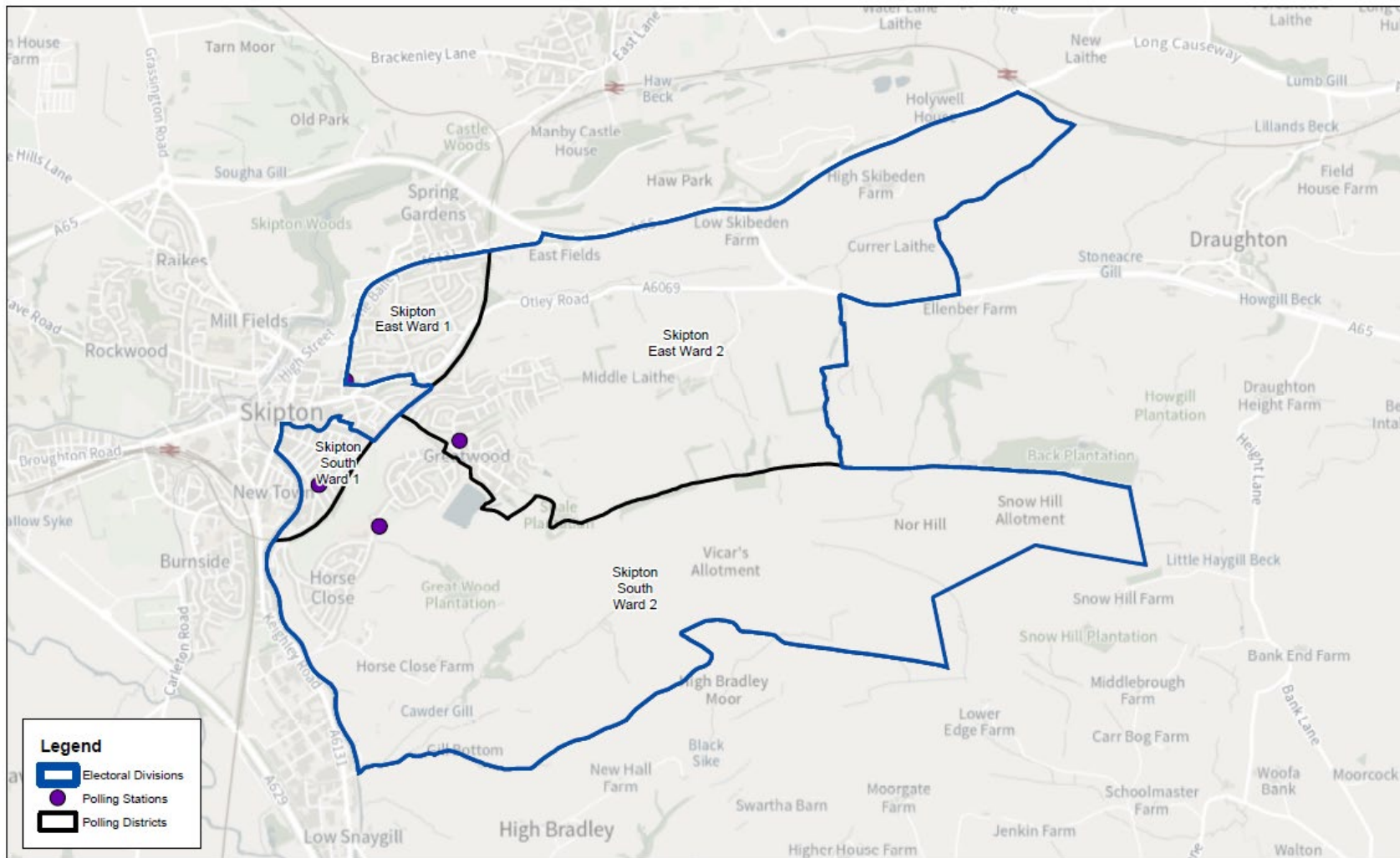

Electoral Division Name: Skipton East & South

ASG 29/11/2023

© Crown copyright and database rights 2023 Ordnance Survey 100017946

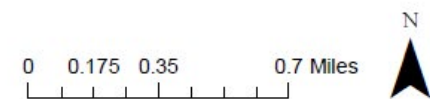

Division Name		Skipton North & Embsay with Eastby							
Parliamentary Constituency (pre-boundary review)		Skipton and Ripon							
Future Parliamentary Constituency		Skipton and Ripon							
Proposed Polling District 1 Feb 2024	Polling District at 1 Dec 2022	Proposed Polling District Name 1 February 2024	Parish (if any)	Polling Place	Disabled access	No of electors	No of Postal voters	Voting in person	(Acting) Returning Officer Final Recommendation
SRLA	CREWE1SR	Embsay-with-Eastby	Embsay-with-Eastby	Embsay-with-Eastby Village Institute	Yes	1585	285	1300	No change to polling station.
SRLB	CRSKN1SR	Skipton (North Ward)	Skipton	Skipton Town Hall	Yes	1361	395	966	Merge with CRSKN2SR and CRSKN3SR. No change to polling station.
SRLB	CRSKN2SR	Skipton (North Ward)	Skipton	Skipton Town Hall	Yes	1367	294	1073	Merge with CRSKN1SR and CRSKN3SR. No change to polling station.
SRLB	CRSKN3SR	Skipton (North Ward)	Skipton	Site Office, Overdale Park	Yes	449	130	319	Polling station no longer available. Change to Skipton Town Hall and merge with CRSKN1SR and CRSKN2SR.

The polling districts CRSKN1SR, CRSKN2SR and CRSKN3SR are in the same ward of Skipton Town Council. As the polling place at Overdale Park is now unavailable, it is proposed that these 3 polling districts are merged and that the designated polling place should be Skipton Town Hall.

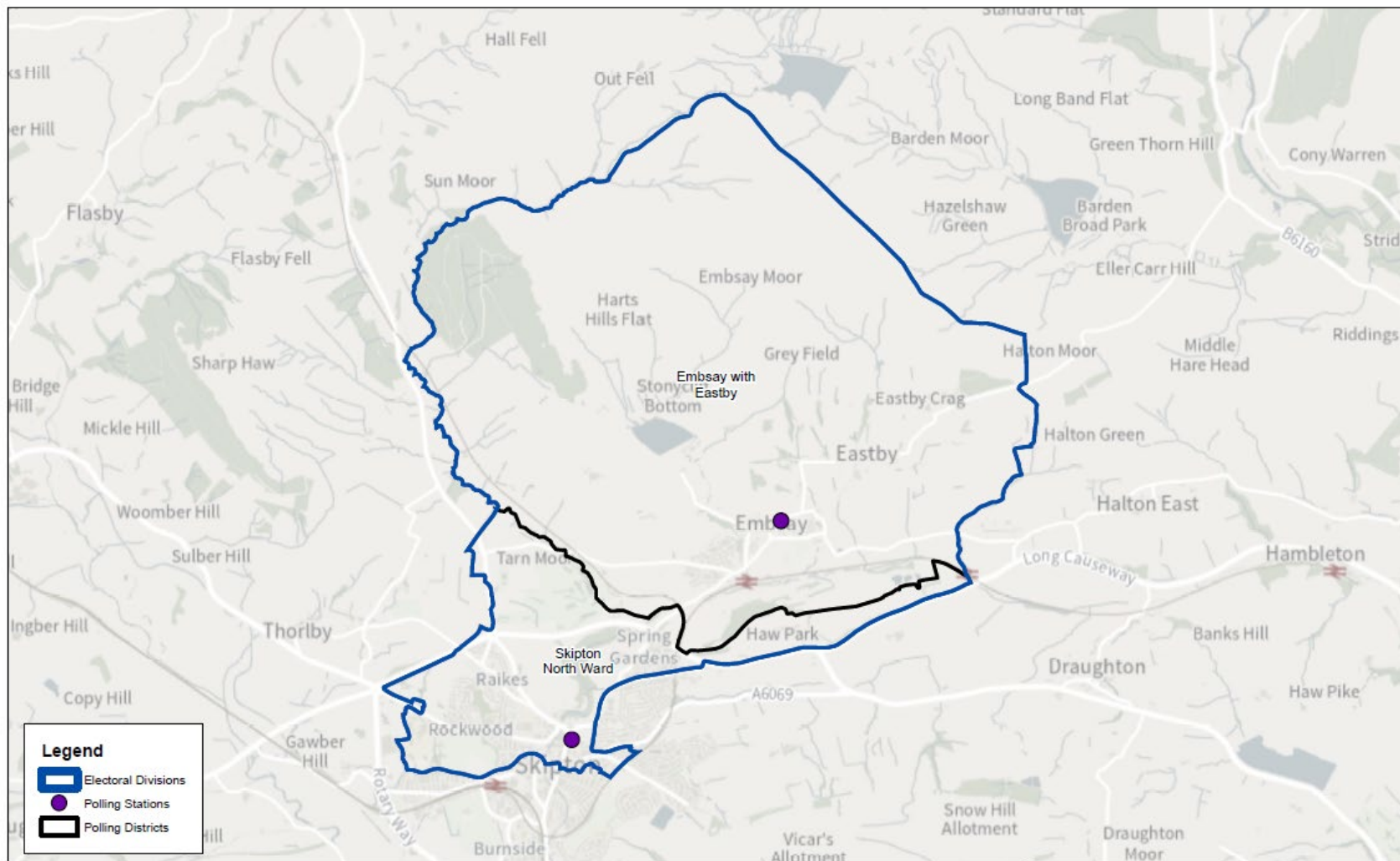

Legend

- Electoral Divisions
- Polling Stations
- Polling Districts



Electoral Division Name: Skipton North & Embsay-with-Eastby

ASG 30/11/2023

© Crown copyright and database rights 2023 Ordnance Survey 100017946



Division Name		Skipton West & West Craven							
Parliamentary Constituency (pre-boundary review)		Skipton and Ripon							
Future Parliamentary Constituency		Skipton and Ripon							
Proposed Polling District 1 Feb 2024	Polling District at 1 Dec 2022	Proposed Polling District Name 1 February 2024	Parish (if any)	Polling Place	Disabled access	No of electors	No of Postal voters	Voting in person	(Acting) Returning Officer Final Recommendation
SRMA	CRSKW1SR	Skipton (West Ward 1)	Skipton	Broughton Road Community Centre	Yes	982	85	897	No change to polling station.
SRMB	CRSKW2SR	Skipton (West Ward 2)	Skipton	Champions Church, Carleton Road	Yes	2141	393	1748	No change to polling station.
SRMC	CRWCR1SR	Broughton	Broughton	West Marton Village Hall	Yes	45	9	36	No change to polling station.
SRMD	CRWCR2SR	Carleton-In-Craven	Carleton-In-Craven	Village Hall, Carleton	Yes	850	124	726	No change to polling station.
SRME	CRWCR3SR	Elslack	Elslack	Thornton-in-Craven Village Hall	Yes	75	21	54	No change to polling station
SRMF	CRWCR4SR	Martons Both	Martons Both	West Marton Village Hall	Yes	236	40	196	No change to polling station.
SRMG	CRWCR5SR	Thornton-In-Craven	Thornton-In-Craven	Thornton-in-Craven Village Hall	Yes	378	82	296	No change to polling station

The final recommendation is that the polling station for Thornton-in-Craven remains at the Village Hall.

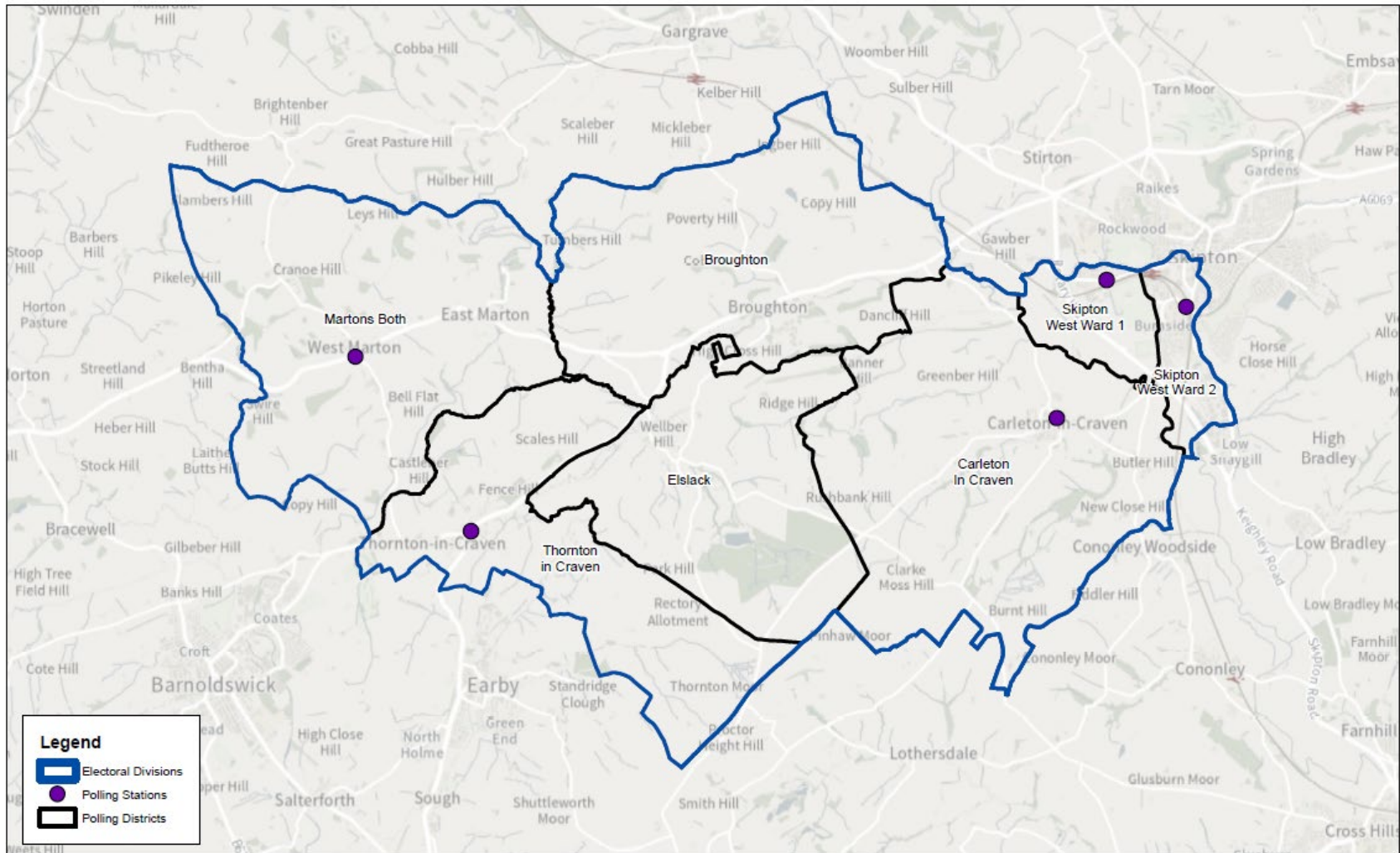

Electoral Division Name: Skipton West & West Craven

ASG 29/11/2023

© Crown copyright and database rights 2023 Ordnance Survey 100017946

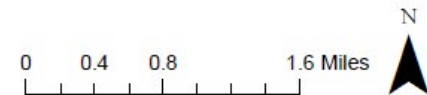

Division Name		Washburn & Birstwith							
Parliamentary Constituency (pre-boundary review)		Skipton and Ripon							
Future Parliamentary Constituency		Skipton and Ripon							
Proposed Polling District 1 Feb 2024	Polling District at 1 Dec 2022	Proposed Polling District Name 1 February 2024	Parish (if any)	Polling Place	Disabled access	No of electors	No of Postal voters	Voting in person	(Acting) Returning Officer Final Recommendation
SRNB	HRXOSSR	Birstwith	Birstwith	St James Church Hall	Yes	660	140	520	No change to polling station.
SRNC	HRXRSSR	Felliscliffe	Felliscliffe	Kettlesing Millennium Village Hall	Yes	260	55	205	No change to polling station.
SRND	HRXSSSR	Hartwith cum Winsley	Hartwith cum Winsley	Methodist School Room, Summerbridge	Yes	825	174	651	No change to polling station.
SRNE	HRYQS1SR	Mid Wharfedale (Askwith)	Askwith	Askwith Village Hall	Yes	206	44	162	No change to polling station.
SRNF	HRYQS2SR	Mid Wharfedale (Denton)	Denton	Askwith Village Hall	Yes	76	17	59	No change to polling station.
SRNG	HRYQS3SR	Mid Wharfedale (Weston)	Weston	Askwith Village Hall	Yes	155	44	111	No change to polling station.
SRNH	HRYRS1SR	Havarah Park with Beckwithshaw (Beckwithshaw)	Beckwithshaw	Beckwithshaw Village Hall	Yes	480	103	377	No change to polling station.
SRNI	HRYRS2SR	Havarah Park with Beckwithshaw (Havarah Park)	Havarah Park	Beckwithshaw Village Hall	Yes	25	4	21	No change to polling station.
SRNJ	HRYSS1SR	Lower Washburn (Farnley)	Farnley	Farnley Hall Estate Office	Yes	277	66	211	No change to polling station.
SRNK	HRYSS2SR	Lower Washburn (Lindley)	Lindley	Farnley Hall Estate Office	Yes	50	9	41	No change to polling station.

SRNL	HRYTS1SR	Washburn (Blubberhouses)	Blubberhouses	Fewston Parochial Hall	Yes	24	11	13	No change to polling station.
SRNM	HRYTS2SR	Washburn (Fewston)	Fewston	Fewston Parochial Hall	Yes	156	31	125	No change to polling station.
SRNN	HRYTS3SR	Washburn (Great Timble)	Great Timble	Fewston Parochial Hall	Yes	78	19	59	No change to polling station.
SRNO	HRYTS4SR	Washburn (Little Timble)	Little Timble	Fewston Parochial Hall	Yes	5	2	3	No change to polling station.
SRNP	HRYUS1SR	Lower Washburn (Castley)	Castley	Leathley Village Hall	Yes	54	15	39	No change to polling station.
SRNQ	HRYUS2SR	Lower Washburn (Leathley)	Leathley	Leathley Village Hall	Yes	149	24	125	No change to polling station.
SRNR	HRYUS3SR	Lower Washburn (Stainburn)	Stainburn	Leathley Village Hall	Yes	130	19	111	No change to polling station.
SRNS	HRYVS1SR	Mid Wharfedale (Middleton)	Middleton	Askwith Village Hall	Yes	84	22	62	No change to polling station.
SRNT	HRYVS2SR	Mid Wharfedale (Nesfield-with-Langbar)	Nesfield-with-Langbar	Askwith Village Hall	Yes	146	36	110	No change to polling station.
SRNU	HRYWSSR	Newall with Clifton	Newall with Clifton	Newall with Clifton Village Hall	Yes	112	23	89	No change to polling station.
SRNV	HRYXSSR	North Rigton	North Rigton	St Johns Church, North Rigton	Yes	390	93	297	No change to polling station.
SRNW	HRYYSSR	Washburn (Norwood)	Norwood	Norwood Social Hall	Yes	192	39	153	No change to polling station.

The arrangements for Washburn & Birstwith division are considered to be satisfactory for electors and no changes to the boundaries or polling places are proposed.

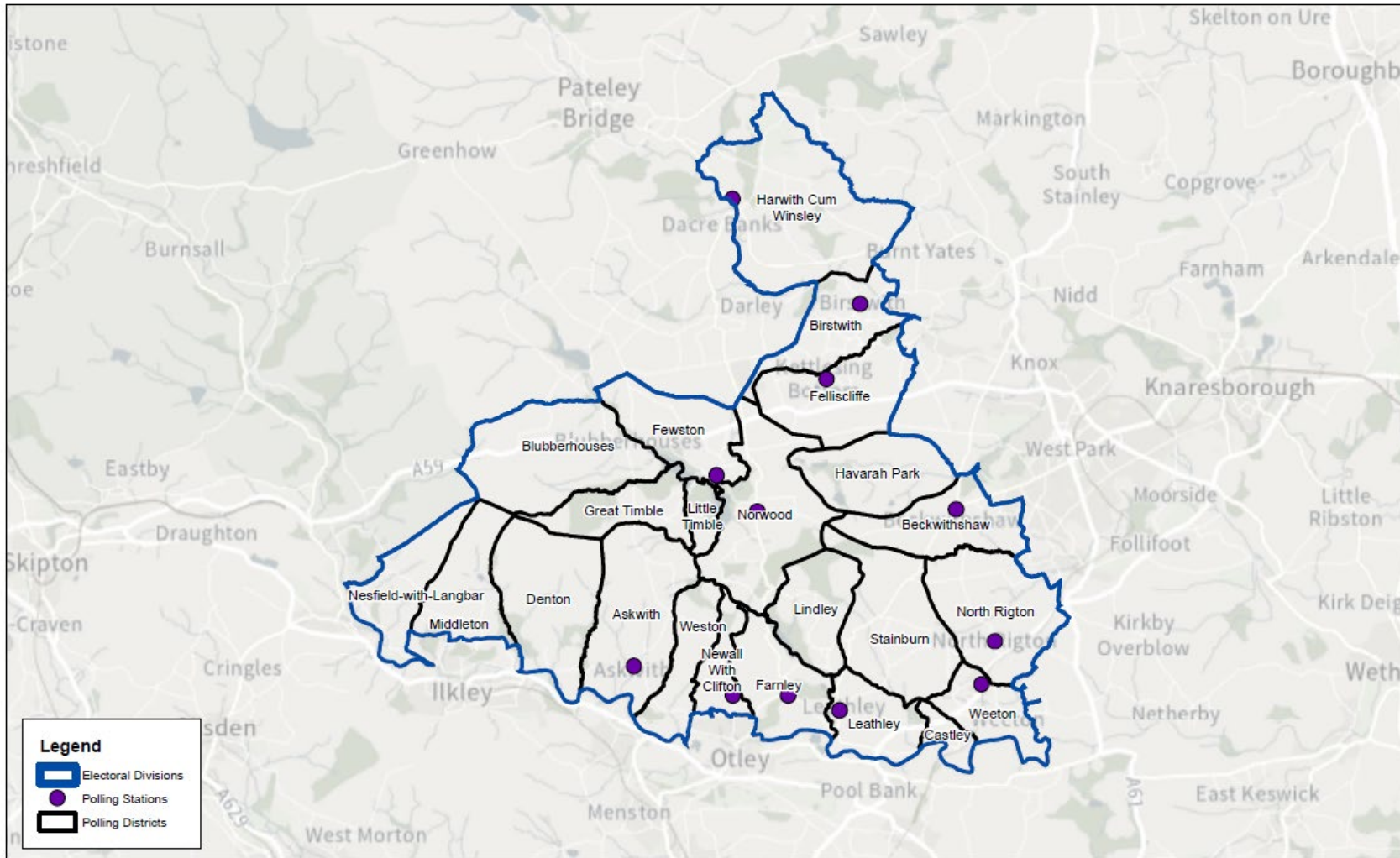

Electoral Division Name: Washburn & Birstwith

ASG 29/11/2023

© Crown copyright and database rights 2023 Ordnance Survey 100017946



Division Name		Wathvale & Bishop Monkton							
Parliamentary Constituency (pre-boundary review)		Skipton and Ripon							
Future Parliamentary Constituency		Skipton and Ripon/Wetherby and Easingwold*							
Proposed Polling District 1 Feb 2024	Polling District at 1 Dec 2022	Proposed Polling District Name 1 February 2024	Parish (if any)	Polling Place	Disabled access	No of electors	No of Postal voters	Voting in person	(Acting) Returning Officer Final Recommendation
WEIA	HRWASSR	Bishop Monkton	Bishop Monkton*	Bishop Monkton Methodist Church	Yes	704	122	582	No change to polling station.
WEIB	HRWBSSR	Marton le Moor	Marton le Moor*	Meeting Room, Whitegate Lane	Yes	184	43	141	No change to polling station.
WEIC	HRWCS1SR	Kirby Hill and District (Ellenthorpe)	Ellenthorpe*	Coronation Hall, Milby	Yes	24	3	21	No change to polling station.
WEID	HRWCS2SR	Kirby Hill and District (Humberton)	Humberton*	Coronation Hall, Milby	Yes	33	3	30	No change to polling station.
WEIE	HRWCS3SR	Kirby Hill and District (Kirby Hill)	Kirby Hill*	Coronation Hall, Milby	Yes	380	72	308	No change to polling station.
WEIF	HRWCS4SR	Langthorpe	Langthorpe*	Coronation Hall, Milby	Yes	809	136	673	No change to polling station.
WEIG	HRWCS5SR	Kirby Hill and District (Milby)	Milby*	Coronation Hall, Milby	Yes	575	127	448	No change to polling station.
WEIH	HRWCS6SR	Kirby Hill and District (Thornton Bridge)	Thornton Bridge*	Coronation Hall, Milby	Yes	19	2	17	No change to polling station.
WEII	HRWDS1SR	Cundall with Leckby and Norton le Clay (Cundall with Leckby)	Cundall with Leckby *	Dishforth Village Hall	Yes	95	33	62	Change to Meeting Room, Whitegate Lane, Marton-Le-Moor.

WEIJ	HRWDS2SR	Cundall with Leckby and Norton le Clay (Norton le Clay)	Norton le Clay*	Dishforth Village Hall	Yes	251	31	220	Change polling place to Meeting Room, Whitegate Lane, Marton-Le-Moor. Merge with HRWDS3SR.
WEIJ	HRWDS3SR	Cundall with Leckby and Norton le Clay (Norton le Clay)	Norton le Clay*	Dishforth Village Hall	Yes	53	13	40	Change polling place to Meeting Room, Whitegate Lane, Marton-Le-Moor. Merge with HRWDS2SR.
WEIK	HRWES1SR	Roecliffe and Westwick (Roecliffe)	Roecliffe*	The Crown Inn, Roecliffe	Yes	187	56	131	Change polling place to Boroughbridge Methodist Church.
WEIL	HRWES2SR	Roecliffe and Westwick (Westwick)	Westwick*	The Crown Inn, Roecliffe	Yes	6	1	5	Change polling place to Boroughbridge Methodist Church.
WEIM	HRWFS1SR	Skelton cum Newby (Givendale)	Givendale*	The Reading Room, Skelton On Ure	Yes	8	2	6	No change to polling station.
WEIN	HRWFS2SR	Skelton cum Newby (Newby with Mulwith)	Newby with Mulwith*	The Reading Room, Skelton On Ure	Yes	19	4	15	No change to polling station.
WEIO	HRWFS3SR	Skelton cum Newby (Skelton on Ure)	Skelton on Ure*	The Reading Room, Skelton On Ure	Yes	249	39	210	No change to polling station.
SROA	HRZASSR	Asenby	Asenby	Rainton Village Hall Sleights	Yes	252	54	198	No change to polling station.
SROB	HRZBSSR	Baldersby	Baldersby	St James Church, Wide Howe Lane, Baldersby St James	Yes	259	44	215	No change to polling station.
SROC	HRZCS1SR	Hewick and Hutton (Bridge Hewick)	Bridge Hewick	Copt Hewick Village Hall	Yes	36	5	31	No change to polling station.
SROD	HRZCS2SR	Hewick and Hutton (Copt Hewick)	Copt Hewick	Copt Hewick Village Hall	Yes	170	20	150	No change to polling station.
SROE	HRZDSSR	Dishforth	Dishforth	Dishforth Village Hall	Yes	752	105	647	No change to polling station.

SROF	HRZES1SR	Hewick and Hutton (Hutton Conyers)	Hutton Conyers	Melmerby Village Hall	Yes	189	37	152	No change to polling station.
SROG	HRZES2SR	Melmerby and Middleton Quernhow (Melmerby)	Melmerby	Melmerby Village Hall	Yes	323	55	268	No change to polling station.
SROH	HRZFSSR	North Stainley with Sleningford	North Stainley with Sleningford	North Stainley Village Hall	Yes	571	95	476	No change to polling station.
SROI	HRZGSSR	Rainton with Newby	Rainton with Newby	Rainton Village Hall	Yes	311	31	280	No change to polling station.
SROJ	HRZHSSR	Sharow	Sharow	Sharow Village Hall And Sports Ground	Yes	486	95	391	No change to polling station.
SROK	HRZIS1SR	Melmerby and Middleton Quernhow (Middleton Quernhow)	Middleton Quernhow	Samwaies Hall Main Street Wath	Yes	43	8	35	No change to polling station.
SROL	HRZIS2SR	Wath and Norton Conyers (Norton Conyers)	Norton Conyers	Samwaies Hall Main Street Wath	Yes	26	0	26	No change to polling station.
SROM	HRZIS3SR	Wath and Norton Conyers (Wath)	Wath	Samwaies Hall Main Street Wath	Yes	193	25	168	No change to polling station.

Norton-Le-Clay and Cundall with Leckby are to be moved to the new Parliamentary constituency of Wetherby and Easingwold and so will no longer be in the same constituency as Dishforth. For this reason, it is proposed that the polling place for the polling districts HRWDS1SR, HRWDS2SR and HRWDS3SR is moved to the Meeting Room, Marton-le-Moor. The polling districts HRWDS2SR and HRWDS3SR are in the same parish and use the same polling station, so it is proposed that these polling districts are merged.

The Crown Inn at Roecliffe has recently closed and for this reason, it is proposed that the polling place for Roecliffe and Westwick parishes is moved to Boroughbridge Methodist Church which will be in the same Parliamentary constituency following the upcoming Parliamentary boundary changes.

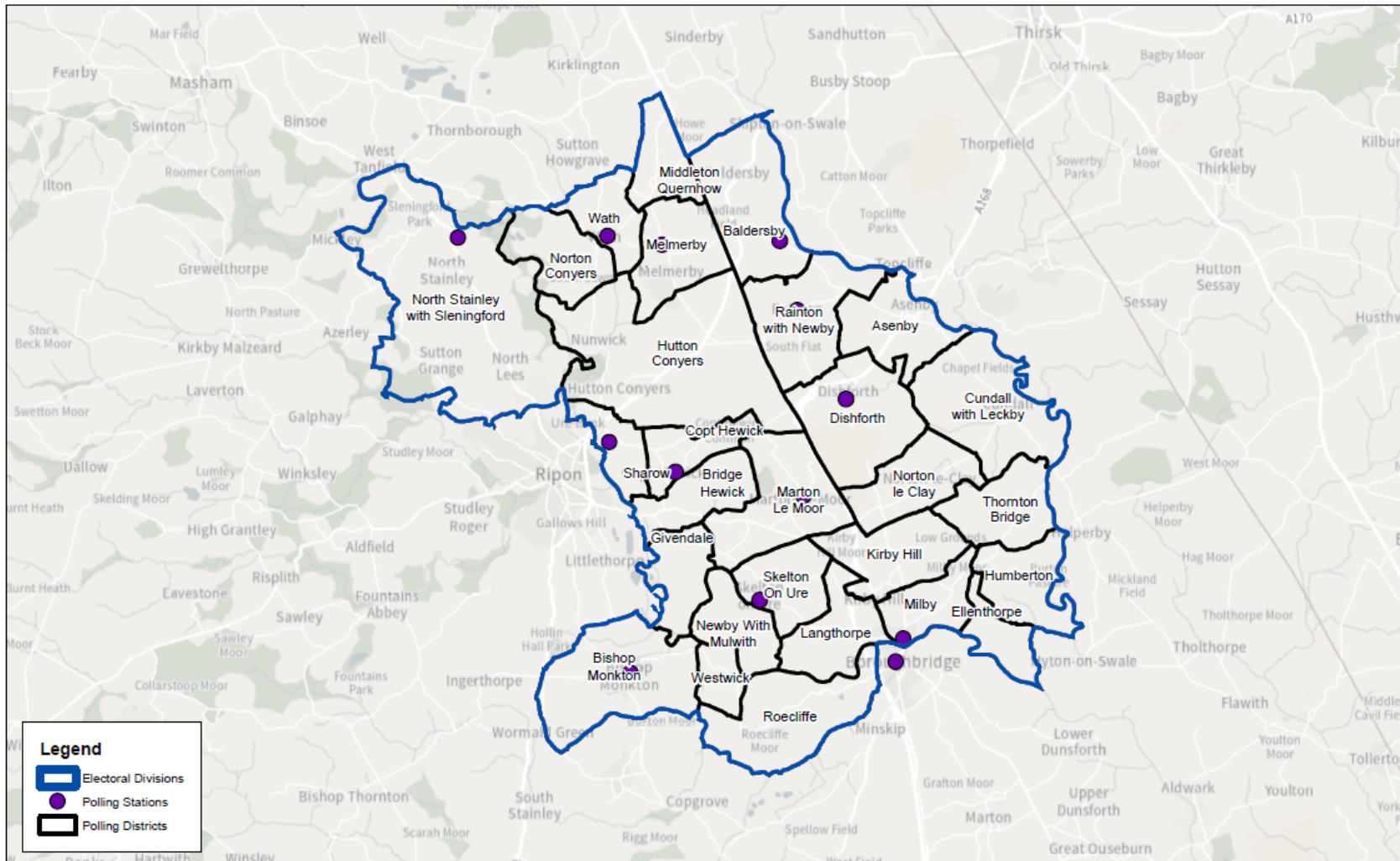

Electoral Division Name: Wathvale & Bishop Monkton

ASG 30/11/2023

© Crown copyright and database rights 2023 Ordnance Survey 100017946

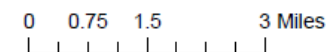

Division Name		Wharfedale							
Parliamentary Constituency (pre-boundary review)		Skipton and Ripon							
Future Parliamentary Constituency		Skipton and Ripon							
Proposed Polling District 1 Feb 2024	Polling District at 1 Dec 2022	Proposed Polling District Name 1 February 2024	Parish (if any)	Polling Place	Disabled access	No of electors	No of Postal voters	Voting in person	(Acting) Returning Officer Final Recommendation
SRPA	CRBAF10SR	Hetton-cum-Bordley	Hetton-cum-Bordley	The School Room, Methodist Church, Hetton		123	24	99	No change to polling station.
SRPB	CRBAF11SR	Rylstone	Rylstone	Cracoe and District Community Village Hall		123	35	88	No change to polling station.
SRPC	CRBAF12SR	Thorpe	Thorpe	Burnsall Village Hall		44	6	38	No change to polling station.
SRPD	CRBAF1SR	Appletreewick	Appletreewick	Appletreewick Village Hall,		171	42	129	No change to polling station.
SRPE	CRBAF2SR	Barden	Barden	Appletreewick Village Hall,		56	2	54	No change to polling station.
SRPF	CRBAF3SR	Beamsley	Beamsley	Bolton Abbey Village Hall,		98	25	73	No change to polling station.
SRPG	CRBAF4SR	Bolton Abbey	Bolton Abbey	Bolton Abbey Village Hall,		73	8	65	No change to polling station.
SRPH	CRBAF5SR	Burnsall	Burnsall	Burnsall Village Hall		74	11	63	No change to polling station.
SRPI	CRBAF6SR	Cracoe	Cracoe	Cracoe and District Community Village Hall		137	29	108	No change to polling station.
SRPJ	CRBAF7SR	Draughton	Draughton	Draughton Village Hall,		200	29	171	No change to polling station.
SRPK	CRBAF8SR	Halton East	Halton East	Bolton Abbey Village Hall		80	17	63	No change to polling station.

SRPL	CRBAF9SR	Hazlewood with Storiths	Hazlewood with Storiths	Bolton Abbey Village Hall		65	11	54	No change to polling station.
SRPM	CRGRA1SR	Grassington	Grassington	Church House, Main Street,		909	130	779	No change to polling station.
SRPN	CRGRA2SR	Hartlington	Hartlington	The Ibbotson Institute, Hebden		48	9	39	No change to polling station.
SRPO	CRGRA3SR	Hebden	Hebden	The Ibbotson Institute, Hebden		189	38	151	No change to polling station.
SRPP	CRGRA4SR	Linton	Linton	Anderton Memorial Institute, Linton		107	8	99	No change to polling station.
SRPQ	CRUWH1SR	Arncliffe	Arncliffe	Amerdale Hall, Arncliffe		56	10	46	No change to polling station.
SRPR	CRUWH2SR	Buckden	Buckden	Buckden Village Institute		149	33	116	No change to polling station.
SRPS	CRUWH3SR	Conistone with Kilnsey	Conistone with Kilnsey	Threshfield Village Institute		109	41	68	No change to polling station.
SRPT	CRUWH4SR	Halton Gill	Halton Gill	Amerdale Hall, Arncliffe		43	11	32	No change to polling station.
SRPU	CRUWH5SR	Hawkswick	Hawkswick	Amerdale Hall, Arncliffe		50	16	34	No change to polling station.
SRPV	CRUWH6SR	Litton	Litton	Amerdale Hall, Arncliffe		50	11	39	No change to polling station.
SRPW	CRUWH7SR	Kettlewell-with-Starbotton	Kettlewell-with-Starbotton	Kettlewell Village Hall		253	41	212	No change to polling station.
SRPX	CRUWH8SR	Threshfield	Threshfield	Threshfield Village Institute		789	176	613	No change to polling station.

The arrangements for Wharfedale division are considered to be satisfactory for electors and no changes to the boundaries or polling places are proposed.

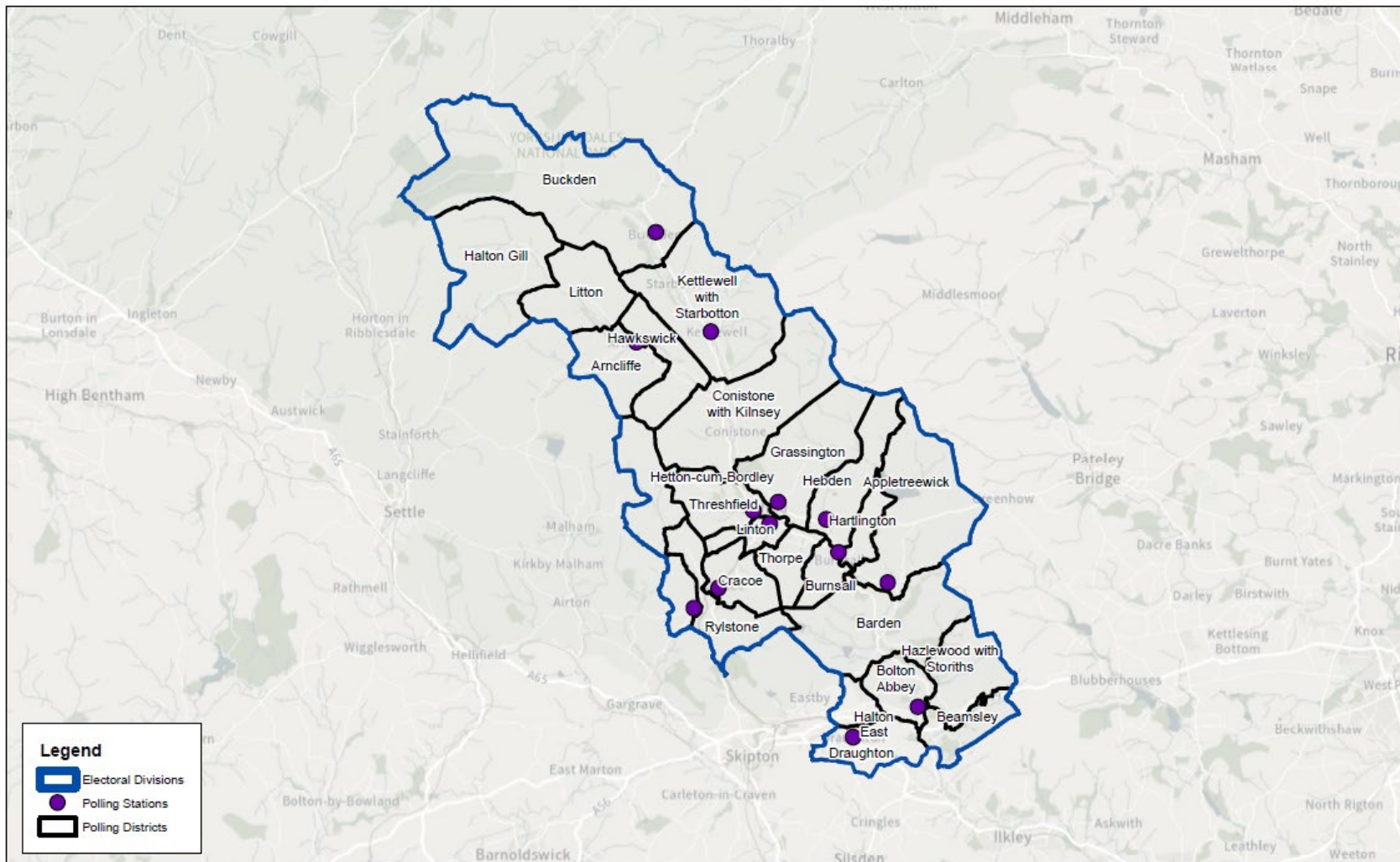

Legend

-  Electoral Divisions
-  Polling Stations
-  Polling Districts



Electoral Division Name: Wharfedale

ASG 29/11/2023

© Crown copyright and database rights 2023 Ordnance Survey 100017946

