

The following Notice is to inform the public that the landowner has submitted a legal document stating that they acknowledge the existence of those public rights of way across their land which are recorded on the Definitive Map, but that they do not intend to record any more public rights of way or intend their land to be registered as a Village Green.

Public rights of way which are already recorded on the Definitive Map are not affected by this Notice, however, if you believe that there are other public rights of way which have not been recorded you can contact the Public Rights of Way Team for advice.

**Notice of landowner deposit under section 31(6) of the
Highways Act 1980 and section 15A(1) of the Commons Act 2006 Form CA17**

NORTH YORKSHIRE COUNCIL

An application to deposit a map and statement/lodge a declaration under section 31(6) of the Highways Act 1980 and deposit a statement under section 15A(1) of the Commons Act 2006 has been made in relation to the lands described below and shown edged and hatched orange on the accompanying map.

PLEASE NOTE: This deposit may affect rights over the land described below. Deposits made under section 31(6) of the Highways Act 1980 may prevent deemed dedication of public rights of way over such land under section 31(1) of that Act. Deposits made under section 15A(1) of the Commons Act 2006 may affect the ability to register such land as a town or village green under section 15 of that Act. Please see guidance a <https://www.gov.uk/guidance/town-and-village-greens-how-to-register> for further information.

Description of the land:

Land at Grimston Park Estate, Grimston Park, Grimston, Tadcaster LS24 9DB

in the Parishes of Grimston, Kirby Wharfe and Towton, Tadcaster and Ulleskelf.

The deposit was submitted by Thomas Hind on behalf of Thomas Edward Fielden and was received by the Commons Registration Authority on 22/11/2023 and considered duly made on 22/01/2024. North

Yorkshire Council maintains a register of maps, statements and declarations deposited under section 31A of the Highways Act 1980 and a register of statements deposited under section 15A(1) of the Commons Act 2006.

These registers can be accessed online at <https://www.northyorks.gov.uk/paths> and <https://www.northyorks.gov.uk/environment-and-neighbourhoods/land-and-waterways/common-land-and-village-greens/common-land-and-village-green-registers> or can be inspected free of charge by making an appointment to view them at the address below at the times indicated below:

North Yorkshire Council, County Hall, Northallerton, North Yorkshire DL7 8AD

Opening hours: Monday to Thursday 9am - 5pm, Friday 9am – 4.30pm.

Tel: 01609 780780 Minicom (for hearing impaired individuals): 0845 603 6391

For Village Green Enquiries only contact: Commons Registration - email:

commons.registration@northyorks.gov.uk Tel: 01609 534753

Karl Battersby

Corporate Director - Environment

North Yorkshire Council

Date: 13 February 2024

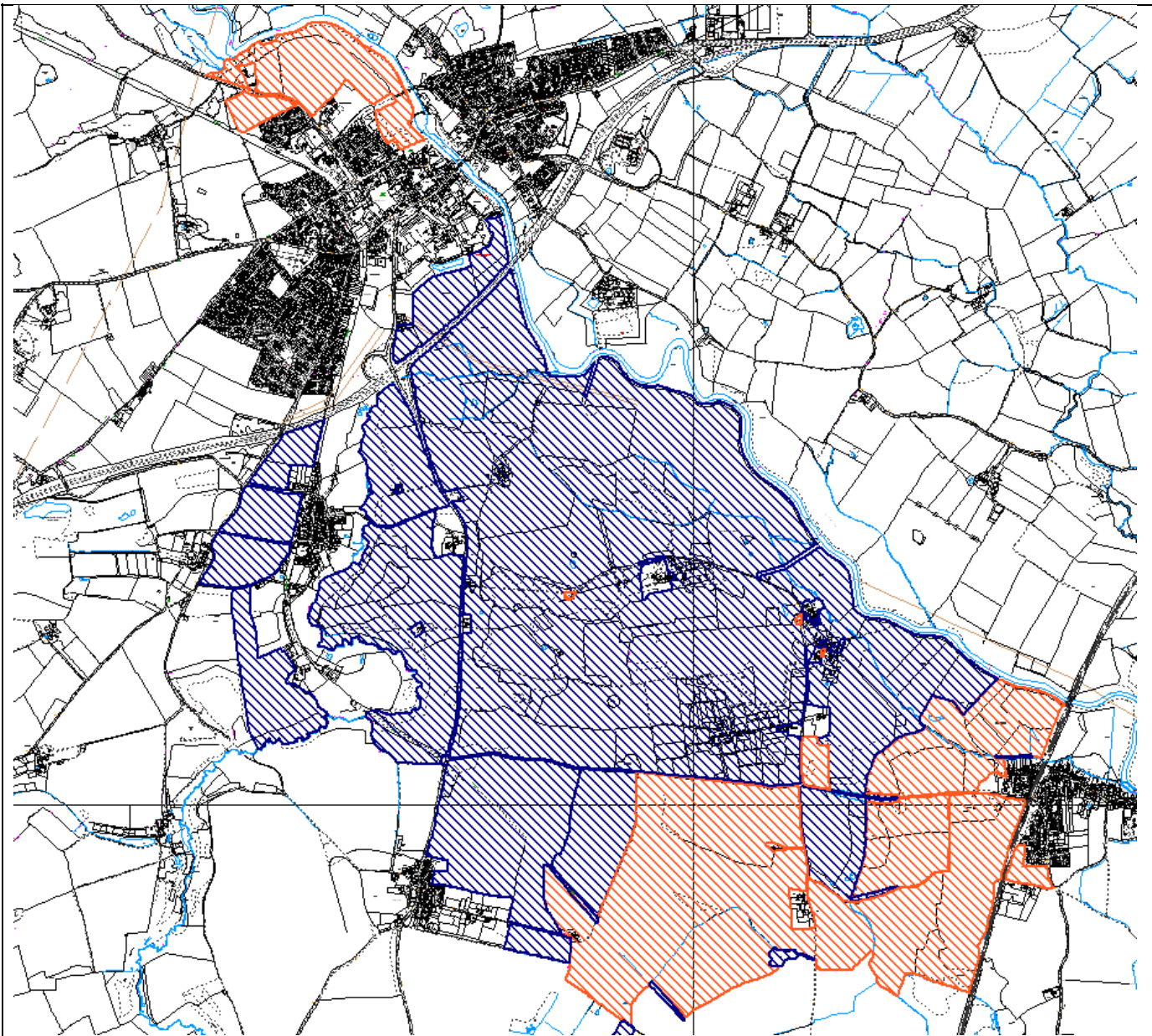

Commons Registration
County Hall
Northallerton

Key:



Area of land to which the deposits relate



Area of land under other Landowner Deposits

Map drawn on 30/01/2024

Drawn by TT

Not to scale

North Yorkshire Council

Notice of Landowner Deposits under Section 31(6) of the Highways Act and S15A(1) of the Commons Act 2006

Application Reference CA16 028

Application Form

Form CA16

Application Form for deposits under section 31(6) of the Highways Act 1980 and section 15A(1) of the Commons Act 2006**Please read the following guidance carefully before completing this form**

1. *Guidance relating to completion of this form is available from <https://www.gov.uk/town-and-village-greens-how-to-register>. Please refer to these separate notes when completing this form.*
2. *Parts A and F must be completed in all cases.*
3. *The form must be signed and dated by, or by a duly authorised representative of, every owner of land to which the application relates who is an individual, and by the secretary or some other duly authorised officer of every owner of land to which the application relates which is a body corporate or an unincorporated association.*
4. *In the case of land in joint ownership all the joint owners must complete paragraphs 2 and 3 of Part A and complete and sign the application in Part F, unless a duly authorised representative completes and signs the form on behalf of all of the owners of the land. Paragraph 3 should be completed in full to clearly explain the capacity of each applicant e.g. trustee, landowner's managing agent, executor.*
5. *'Owner' is defined in section 61(3) of the Commons Act 2006 and section 31(7) of the Highways Act 1980 and means, broadly, a legal owner of the freehold interest in the land.*
6. *Where the application relates to more than one parcel of land, a description of each parcel should be included in Paragraph 4 of Part A and the remainder of the form should be completed to clearly identify which statement and/or declaration relates to which parcel of land. This may require the insertion of additional wording. See separate notes for further guidance. Multiple parcels of land should be clearly identified by coloured edging on any accompanying map.*
7. *Where a statement or declaration requires reference to colouring shown on an accompanying map or previously lodged map, the colouring must be clearly specified and must match that shown on the relevant map. For example, if a footpath is specified in a Part C declaration as shown coloured brown, the accompanying map or previously deposited map referred to must reflect that colouring.*
8. *An application must be accompanied by an ordnance map, or (in respect of declarations under Part C or statements under Part D of this form) refer to a map previously deposited in accordance with the Commons (Registration of Town or Village Greens) and Dedicated Highways (Landowner Statements and Declaration) (England) Regulations 2013 or (if deposited before 1st October 2013) in accordance with section 31(6) of the Highways Act 1980. Any accompanying map must be an ordnance map at a scale of not less than 1:10,560 showing the boundary of the land to which the application relates in coloured edging.*
9. *An application must be accompanied by the requisite fee – please ask the appropriate authority for details.*

10. 'Appropriate authority' means (a) in relation to a map or statement deposited or declaration lodged under section 31(6) of that Act, an appropriate council (as defined in section 31(7) of the Highways Act 1980); and (b) in relation to a statement and map deposited under section 15A(1) of the 2006 Act, a commons registration authority (defined in section 4 of the Commons Act 2006 and section 2 of the Commons Registration Act 1965). In practice, the appropriate council and commons registration authority will usually be the same body.

**PART A: Information relating to the applicant and land to which the application relates
(all applicants must complete this Part)**

1. Name of appropriate authority to which the application is addressed:
North Yorkshire Council

2. Name and full address (including postcode) of applicant:

Thomas Hind, Carter Jonas LLP, Regent House, 13-15 Albert Street, Harrogate, HG1 1JX
For and on behalf of Thomas Edward Fielden of Estate Office, Grimston Park, Grimston, Tadcaster, LS24 9DB

3. Status of applicant (tick relevant box or boxes):

I am

(a) the owner of the land(s) described in paragraph 4.

(b) making this application and the statements/declarations it contains on behalf Thomas Edward Fielden who is the owner of the land(s) described in paragraph 4 and in my capacity as managing agent for and on behalf of Thomas Edward Fielden

4. Insert description of the land(s) to which the application relates (including full address and postcode):

Land at Grimston Park Estate, Grimston Park, Grimston, Tadcaster, LS24 9DB

5. Ordnance Survey six-figure grid reference(s) of a point within the area of land(s) to which the application relates (if known): SE 4743 9794

6. This deposit comprises the following statement(s) and/or declarations (*delete Parts B, C, or D where not applicable*): B and D

PART B: Statement under section 31(6) of the Highways Act 1980

Thomas Edward Fielden the owner of the land described in paragraph 4 of Part A of this form and shown outlined red on the map accompanying this statement.

Ways shown dashed purple on the accompanying map are public footpaths.

Ways shown green on the accompanying map are public bridleways.

No other ways over the land shown on the accompanying map have been dedicated as highways.

PART D: Statement under section 15A(1) of the Commons Act 2006

Thomas Edward Fielden is the owner of the land described in paragraph 4 of Part A of this form and shown outlined red on the map accompanying this statement.

Thomas Edward Fielden wishes to bring to an end any period during which persons may have indulged as of right in lawful sports and pastimes on the whole or any part of the land shown outlined red on the accompanying map.

PART E: Additional information relevant to the application
(insert any additional information relevant to the application)

PART F: Statement of Truth
(all applicants must complete this Part)

WARNING: If you dishonestly enter information or make a statement that you know is, or might be, untrue or misleading, and intend by doing so to make a gain for yourself or another person, or to cause loss or the risk of loss to another person, you may commit the offence of fraud under section 1 of the Fraud Act 2006, the maximum penalty for which is 10 years' imprisonment or an unlimited fine, or both.

I BELIEVE THAT THE FACTS AND MATTERS CONTAINED IN THIS FORM ARE TRUE

Signature (of the person making the statement of truth): 

Print full name:

Thomas James Hill

Date: 22-11-23

You should keep a copy of the completed form

Data Protection Act 1998 - Fair Processing Notice

The purpose of this Fair Processing Notice is to inform you of the use that will be made of your personal data, as required by the Data Protection Act 1998.

The appropriate authority (see explanation of definition in above guidance notes) in England is the data controller in respect of any personal data that you provide when you complete this form.

The information that you provide will be used by the appropriate authority in its duties to process applications to deposit statements, maps and declarations under section 31(6) the Highways Act 1980 and statements under section 15A(1) of the Commons Act 2006. The information you provide will also be used by the appropriate authority in its duty to update the registers in which details of such deposits are recorded under the Dedicated Highways (Registers under Section 31A of the Highways Act 1980) (England) Regulations 2007 and the Commons (Registration of Town or Village Greens) and Dedicated Highways (Landowner Statements and Declarations) (England) Regulations 2013.

The appropriate authority is required by the legislation above to maintain a register which holds information provided in this form, which can be inspected online or in person by members of the public on request. It may also be required to release information, including personal data and commercial information, on request under the Environmental Information Regulations 2004 or the Freedom of Information Act 2000. However, the appropriate authority will not permit any unwarranted breach of confidentiality nor will they act in contravention of their obligations under the Data Protection Act 1998.

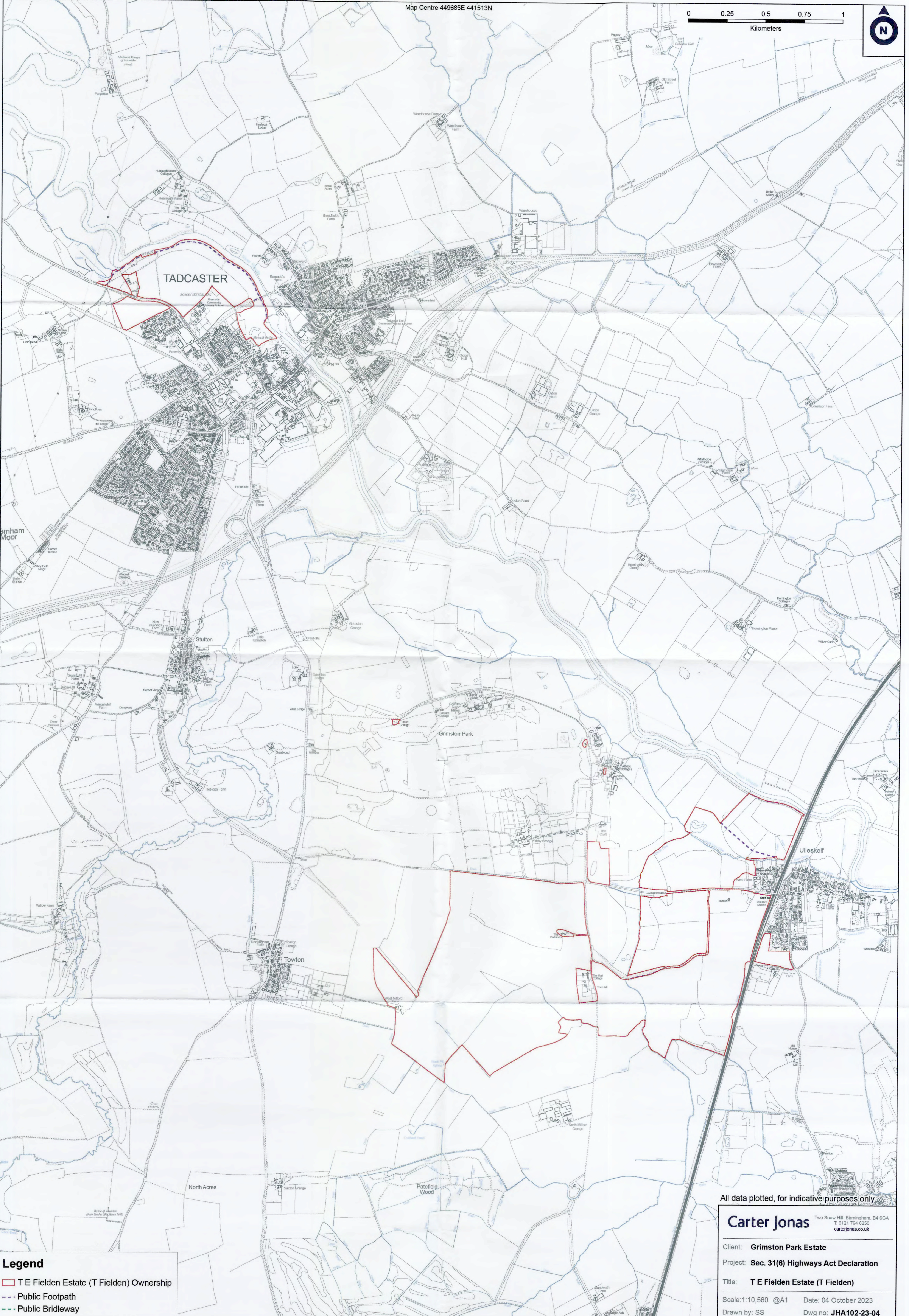

All data plotted, for indicative purposes only

Legend

- Red outline: T E Fielden Estate (T Fielden) Ownership
- Dashed line: Public Footpath
- Dotted line: Public Bridleway

Carter Jonas Two Snow Hill, Birmingham, B4 6GA
T: 0121 794 6250
carterjonas.co.uk

Client: **Grimston Park Estate**
Project: **Sec. 31(6) Highways Act Declaration**
Title: **T E Fielden Estate (T Fielden)**

Scale: 1:10,560 @A1 Date: 04 October 2023
Drawn by: SS Dwg no: **JHA102-23-04**