

THE NORTH YORKSHIRE COUNCIL
TEMPORARY PROHIBITION OF PEDESTRIANS (PUBLIC FOOTPATH 35.59/18/1 SOUTH
MILFORD)
NOTICE NO 690

Road Traffic Regulation Act 1984 – Section 14(2) (as amended)

No person shall use Public Footpath 35.59/18/1 in the Parish of South Milford, between grid references SE50923041 and SE50933026, for a temporary period from 16th April 2024 to 20th April 2024 (subject to access to premises), due to bridge replacement – the closure period will only apply as indicated by the placing of traffic signs.

All enquiries to: Customer Services, Tel: 0300 131 2131

BARRY KHAN
Assistant Chief Executive (Legal and Democratic Services)

Dated: 16th April 2024

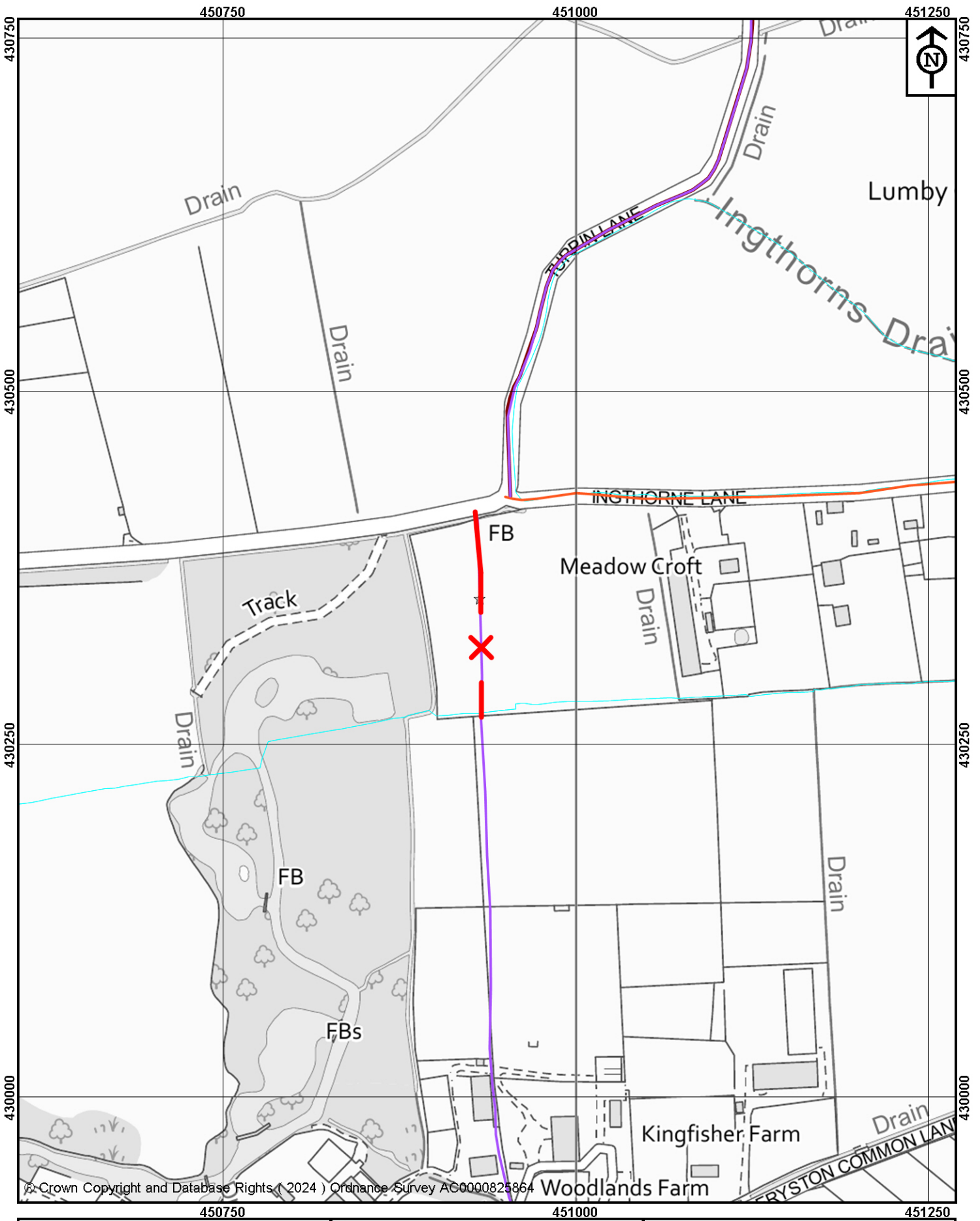

© Crown Copyright and Database Rights (2024) Ordnance Survey AC0000825864



NORTH YORKSHIRE COUNCIL
 Public Rights of Way
 Countryside Access Service
 County Hall
 Northallerton
 DL7 8AH

Key:
 Closed route ——— X ———
 Public Footpath ———
 Unclassified Unsurfaced Road ———

The North Yorkshire Council

Temporary closure of
 Public Footpath 35.59/18/1 in
 South Milford

Map drawn on 15 April 2024

Drawn by AA

Scale 1:3500

File Ref No. 72/35/59/18/1/15/04/2024