

THE NORTH YORKSHIRE COUNCIL
(TEMPORARY PROHIBITION OF PEDESTRIANS)
PUBLIC FOOTPATHS 35.40/10/1, 35.40/9/2, KELFIELD AND
35.53/2/1, RICCALL
ORDER 2024 NO 431
Road Traffic Regulation Act 1984 – Section 14(1) (as amended)

North Yorkshire Council has made this Order to prohibit any pedestrian from using Public Footpaths 35.40/10/1, 35.40/9/2 in the Parish of Kelfield and 35.53/2/1 in the Parish of Riccall, between grid reference SE60583832 and SE60993760, for a temporary period of up to six months (subject to access to premises) between 25th November 2024 and 3rd May 2025 to ensure public safety due to the ongoing issues with the embankment along the river. This Order follows Emergency Notice No 383

The closure period will be indicated by the placing of traffic signs.

All enquiries to: SUNOW Asset Performance Team Environment Agency,
Tel - 03708506506

Further details can be viewed at:
<https://www.northyorks.gov.uk/rights-way-public-notice>

Dated: 21st November 2024

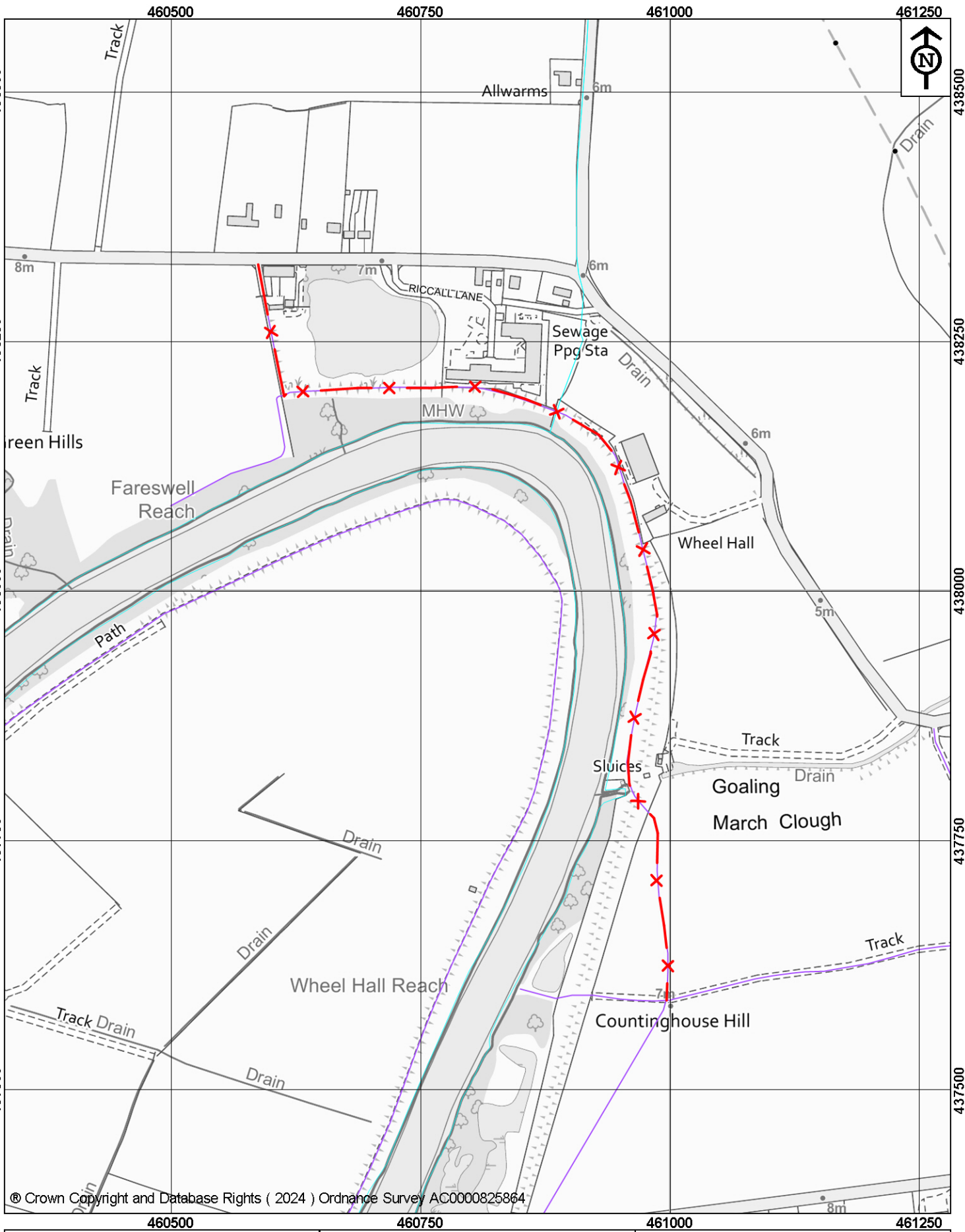

© Crown Copyright and Database Rights (2024) Ordnance Survey AC0000825864

| | | |
|---|---|--|
|  <p>NORTH YORKSHIRE COUNCIL</p> <p>Public Rights of Way Countryside Access Service County Hall Northallerton DL7 8AH</p> | <p>Key:</p> <p>Closed route - x - x -</p> <p>Public Footpath —</p> | <p><u>The North Yorkshire Council</u></p> <p>Temporary closure of Public Footpath 35.40/10/1, 35.40/9/2 & 35.53/2/1 in Kelfield & Riccall</p> |
| | | |
| | <p>Map drawn on 31 October 2024</p> <p>Drawn by AA Scale 1:5000</p> | <p>File Ref No. 72/35/40/10/1/04/11/2024</p> |