

THE NORTH YORKSHIRE COUNCIL
(TEMPORARY PROHIBITION OF PEDESTRIANS)
PUBLIC FOOTPATHS 35.40/10/1, 35.40/9/2, KELFIELD AND
35.53/2/1, RICCALL
ORDER 2024 NO 431
Road Traffic Regulation Act 1984 – Section 14(1) (as amended)

NOTICE is hereby given that the above Order, the effect of which is to prohibit any public access along Public Footpaths 35.40/10/1, 35.40/9/2 in the Parish of Kelfield and 35.53/2/1 in the Parish of Riccall, between grid reference SE60583832 and SE60993760, to ensure public safety due to the ongoing issues with the embankment along the river has been continued in force for a further twelve months until (3rd May 2026) or until the completion of the works (whichever is the earlier), under Section 15(3) of the above Act with the approval of the Secretary of State for Transport.

The further continuation of the closure will be put into effect by notices and signs.

All enquiries to: SUNOW Asset Performance Team Environment Agency, Tel- 03708506506

Further details can be viewed at: <https://www.northyorks.gov.uk/rights-way-public-notices>

Dated: 1st May 2025

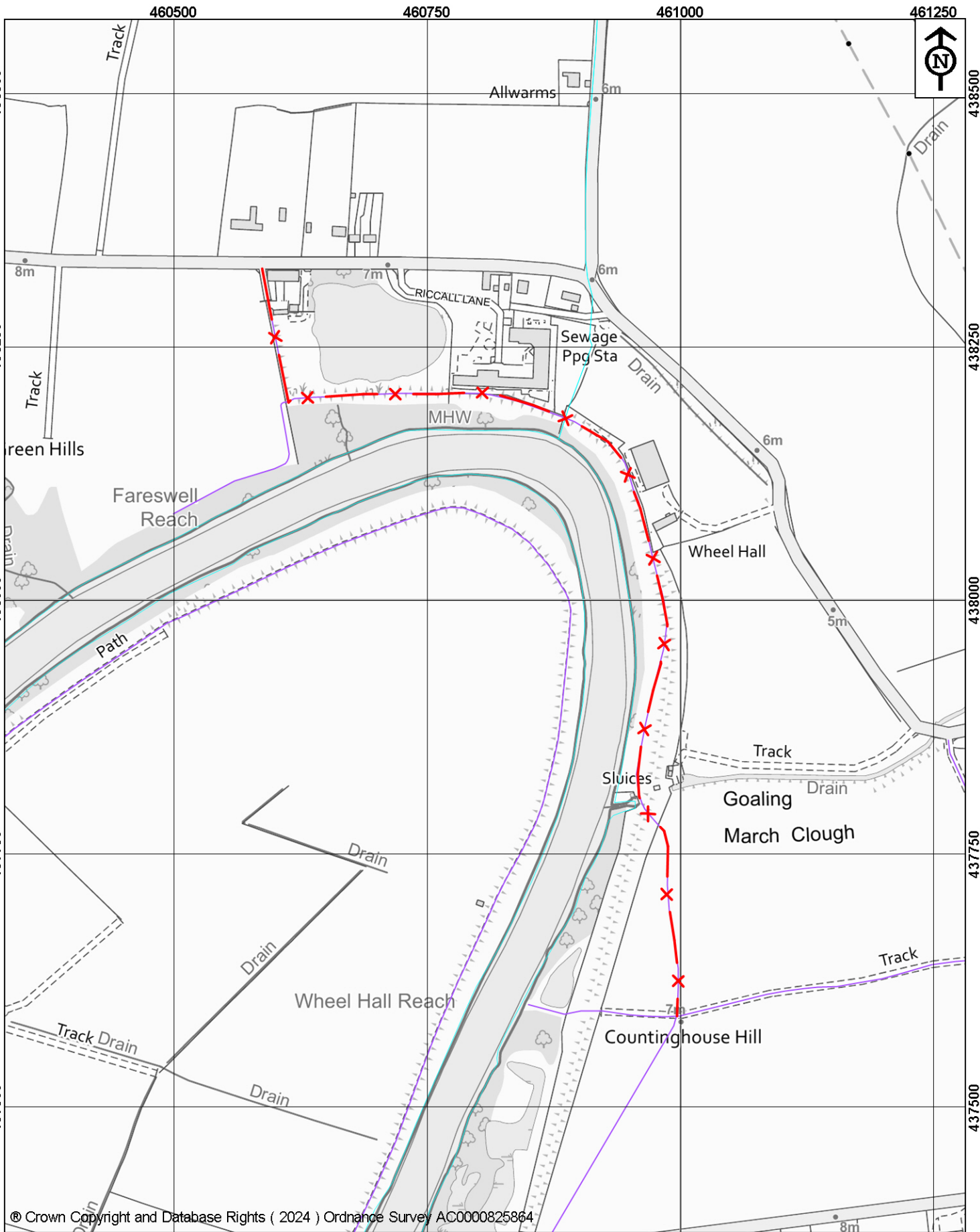

© Crown Copyright and Database Rights (2024) Ordnance Survey AC0000825864

 <p>NORTH YORKSHIRE COUNCIL</p> <p>Public Rights of Way Countryside Access Service County Hall Northallerton DL7 8AH</p>	<p>Key:</p> <p>Closed route - x - x -</p> <p>Public Footpath —</p> <p>Map drawn on 31 October 2024</p> <p>Drawn by AA</p>	<p><u>The North Yorkshire Council</u></p> <p>Temporary closure of Public Footpath 35.40/10/1, 35.40/9/2 & 35.53/2/1 in Kelfield & Riccall</p> <p>Scale 1:5000</p> <p>File Ref No. 72/35/40/10/1/04/11/2024</p>