

**THE NORTH YORKSHIRE COUNCIL
(PROHIBITED TURNING MOVEMENTS)
(VICTORIA AVENUE, HARROGATE) ORDER 2025**

The North Yorkshire Council (hereinafter referred to as "the Council") in exercise of their powers under Sections 1(1), 2(1), 2(2) and 3(2) of the Road Traffic Regulation Act 1984 ("the 1984 Act") and Part IV of Schedule 9 to the 1984 Act and of all other enabling powers, after consultation with the Chief Officer of Police in accordance with Part III of Schedule 9 to the 1984 Act, hereby make the following Order:-

1. Except upon the direction or with the permission of a police constable in uniform, no person shall cause or permit any vehicle to execute a U turn as specified in the Schedule below.
2. The Council are satisfied that for the following reasons, it is requisite that Section 3(1)(b) of the Act should not apply in relation to this Order:-
 - a) for avoiding danger to persons or other traffic using the road or any other road or for preventing the likelihood of any such danger arising;
 - b) for facilitating the passage on the road or any other road of any class of traffic (including pedestrians).
3. The prohibitions and restrictions imposed by this Order shall be in addition to and not in derogation from any restriction or requirement imposed by any Order or regulations made or having effect as if made under the Act or by or under any other enactment.
4. This Order shall come into operation on 26 May 2025 and may be cited as "The North Yorkshire Council (Prohibited Turning Movements) (Victoria Avenue, Harrogate) Order 2025".

Schedule

PROHIBITION OF U TURNS

Column 1 Item	Column 2 From	Column 3 To
1.	Victoria Avenue east bound at its junction with Station Parade	Victoria Avenue west bound

EXECUTED as a DEED by affixing the Common Seal
of **THE NORTH YORKSHIRE COUNCIL** on the 16th
day of May 2025 in the presence of:)
)
)

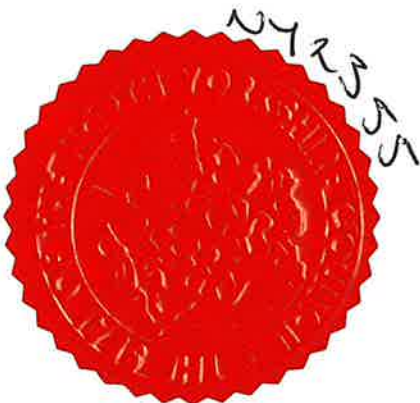

.....
Authorised signatory

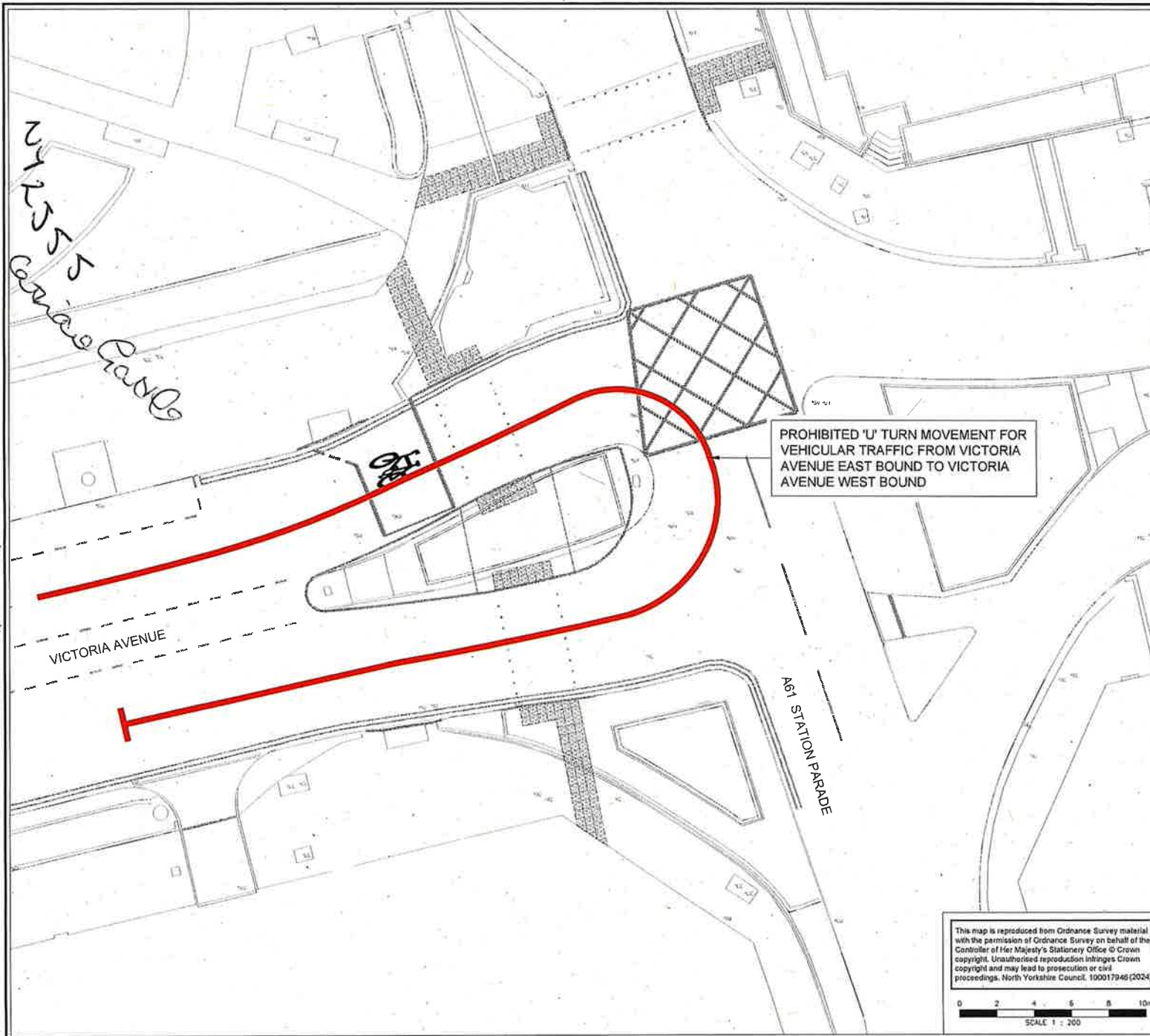

PROHIBITED 'U' TURN MOVEMENT FOR
VEHICULAR TRAFFIC FROM VICTORIA
AVENUE EAST BOUND TO VICTORIA
AVENUE WEST BOUND

DO NOT SCALE

NOTES:

1. THIS DRAWING IS NOT TO BE USED FOR CONSTRUCTION.
2. ALL RESTRICTIONS WHICH ARE NOT HIGHLIGHTED OR THOSE THAT ARE ON ADJACENT STREETS ARE UNAFFECTED BY THESE PROPOSALS.
3. THIS DRAWING SHOULD BE READ IN CONJUNCTION WITH THE STATEMENT OF REASONS FOR THE ORDER.

KEY:



PROHIBITED VEHICULAR TURN
MOVEMENTS

P02	02/05/2025	AW	REMOVAL OF 'PROPOSED' FOR SEALED ORDER	JD	PAI
P01	10/12/2024	AW	FIRST ISSUE	JD	JD
REV	DATE	BY	DESCRIPTION	CHK	APP

DRAWING STATUS: S2 - FOR INFORMATION



Dale House, Mount View, Standard Way, Northallerton
DL6 2YD, UK
wsp.com

CLIENT:



PROJECT:

VICTORIA AVENUE
ACTIVE TRAVEL FUND

TITLE:

PROHIBITED TURN MOVEMENTS
TRAFFIC REGULATION ORDERS (TRO)

SCALE @ A3	1:200	CHECKED	EB	APPROVED	JB
PROJECT No:	70112349	DESIGNED	AW	DRAWN	AW
				DATE	10/12/2024

DRAWING No:	70112349-WSP-TRO-XXX-DR-CH-0005	REV	P02
-------------	---------------------------------	-----	-----

© WSP UK Ltd

This map is reproduced from Ordnance Survey material with the permission of Ordnance Survey on behalf of the Controller of Her Majesty's Stationery Office © Crown copyright. Unauthorised reproduction infringes Crown copyright and may lead to prosecution or civil proceedings. North Yorkshire Council. 100017946 (2024)

