

NORTH YORKSHIRE COUNCIL

**TEMPORARY CLOSURE OF PUBLIC BRIDLEWAY
30.27/4/1, 30.27/2/1 & 30.27/2/2 SCARBOROUGH**

EMERGENCY NOTICE NO 100

**ROAD TRAFFIC REGULATION ACT 1984 - SECTION
14(2a) (AS AMENDED)**

North Yorkshire Council hereby gives notice that from 14th June 2025 until 4th July 2025 inclusive, no pedestrian, cyclist or horse riders shall proceed along Public Bridleway 30.27/4/1, 30.27/2/1 & 30.27/2/2 in the Parish of Scarborough between grid references TA03318467, TA04098568 & TA04238495, due to a road traffic accident.

The closure will be put into effect when necessary by means of the erection of notices and signs

Access for pedestrians to premises will be maintained at all times.

All enquiries to: Customer Services 0300 131 2 131

Dated: 14th June 2025

BARRY KHAN

Assistant Chief Executive (Legal and Democratic Services)

OFFICIAL

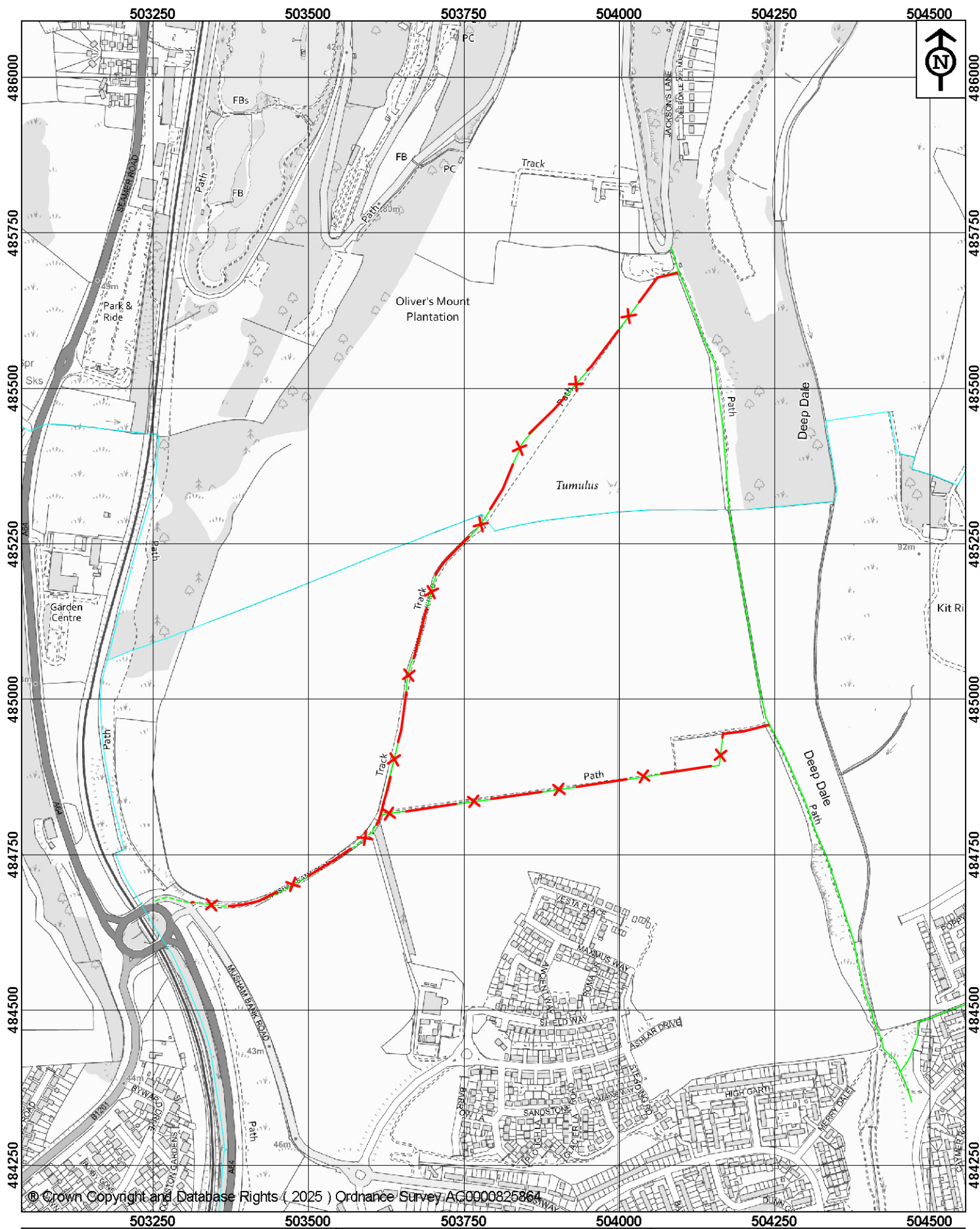

**NORTH
YORKSHIRE
COUNCIL**

Public Rights of Way
Countryside Access Service
County Hall
Northallerton
DL7 8AH

Key:

Closed route



Public Bridleway



Map drawn on 13 June 2025

Drawn by DS

Scale 1:8000

The North Yorkshire Council

Temporary closure of
Public Bridleway 30.27/4/1,
30.27/2/1 & 30.27/2/2 in
Scarborough

File Ref No. 72/30.27/4/1/14.06.25