THE NORTH YORKSHIRE COUNCIL
TEMPORARY CLOSURE OF BRIDLEWAY 10.150/21/1 & 10.150/21/2 THIRSK
NOTICE NO. 2

ROAD TRAFFIC REGULATION ACT 1984 - SECTION 14(2a)
(AS AMENDED)

North Yorkshire Council hereby gives notice that from 16th January 2026 until 16th January 2026 inclusive, no pedestrian, cyclist or horse riders shall proceed along Public Bridleway 10.150/21/1 & 10.150/21/2 in the Thirsk between grid references SE43428314 and SE43668309, due to Bridge maintenance.

The closure will be put into effect when necessary by means of the erection of notices and signs. It is envisaged that the works will be undertaken one day.

Access for pedestrians to premises will be maintained at all times.

All enquiries to: Core Highways 0330 0169688

Dated 16th January 2026

BARRY KHAN
Assistant Chief Executive (Legal and Democratic Services)

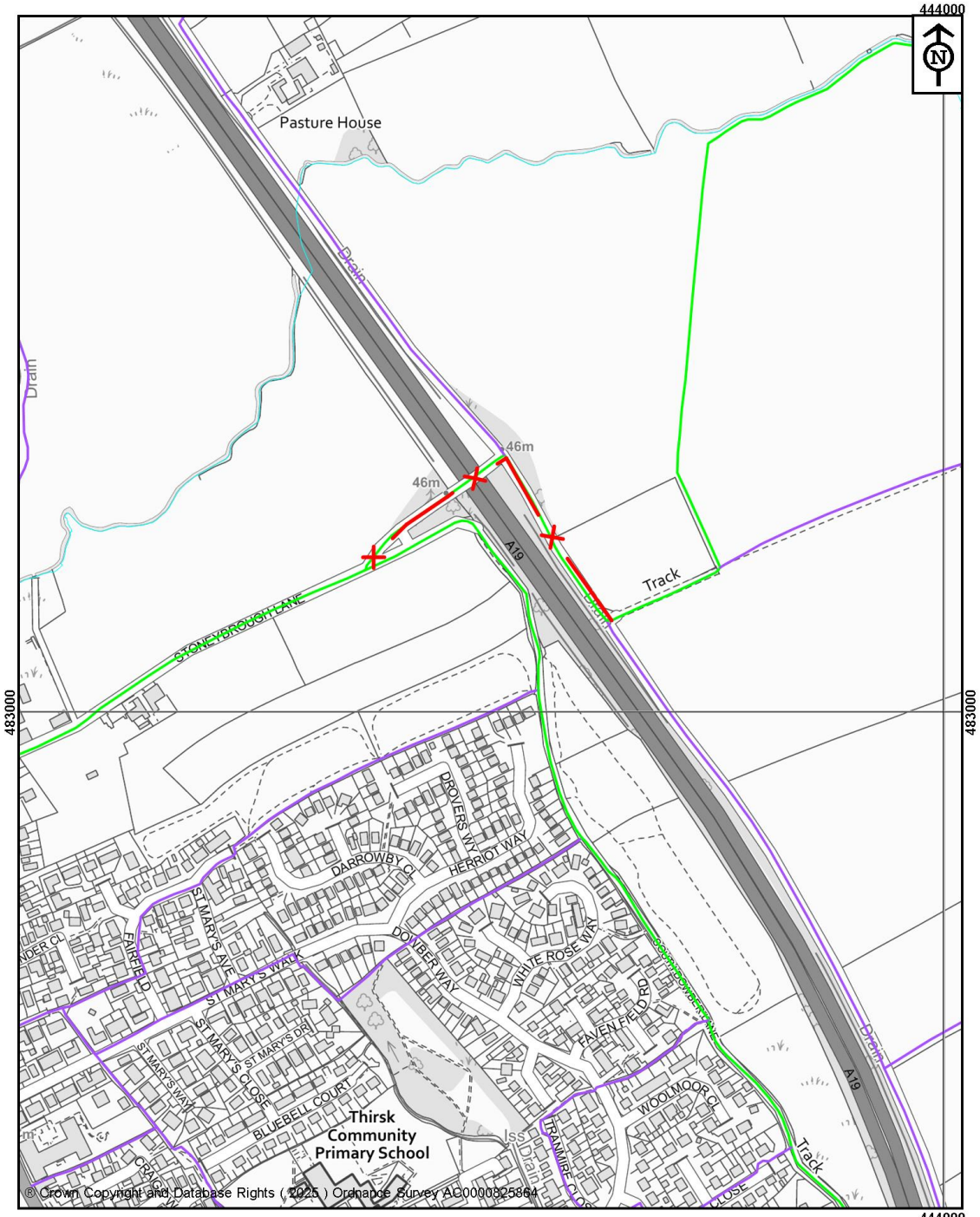

NORTH YORKSHIRE COUNCIL

Public Rights of Way
Countryside Access Service
County Hall
Northallerton
DL7 8AH

Key:
Closed route
Public Footpath
Public Bridleway

Map drawn on 19 December 2025

Drawn by AD | Scale 1:5000

The North Yorkshire Council

Temporary closure of Bridleway 10.150/21/1 in Thirsk

File Ref No. 72/10.150/21/1/19.12.25

OFFICIAL