

THE NORTH YORKSHIRE COUNCIL
TEMPORARY CLOSURE OF PUBLIC FOOTPATHS 35.40/10/1, 35.40/9/2,
KELFIELD AND
35.53/2/1, RICCALL
EMERGENCY NOTICE NO 91

ROAD TRAFFIC REGULATION ACT 1984 - SECTION 14(2b) (AS
AMENDED)

North Yorkshire Council hereby gives notice that from 4th May 2026 until 24th May 2026 inclusive, no pedestrian shall proceed along Public Footpaths 35.40/10/1, 35.40/9/2 in the Parish of Kelfield and 35.53/2/1 in the Parish of Riccall, between grid reference SE60583832 and SE60993760, to ensure public safety due to the ongoing issues with the embankment along the river.

This Emergency closure will be followed by a six-month closure until 3rd November 2026.

The closure will be put into effect when necessary by means of the erection of notices and signs.

Access for pedestrians to premises will be maintained at all times.

**All enquiries to: SUNOW Asset Performance Team Environment Agency,
Tel-
03708506506**

Dated: 4th May 2026

BARRY KHAN
Assistant Chief Executive (Legal and Democratic Services)

OFFICIAL

OFFICIAL

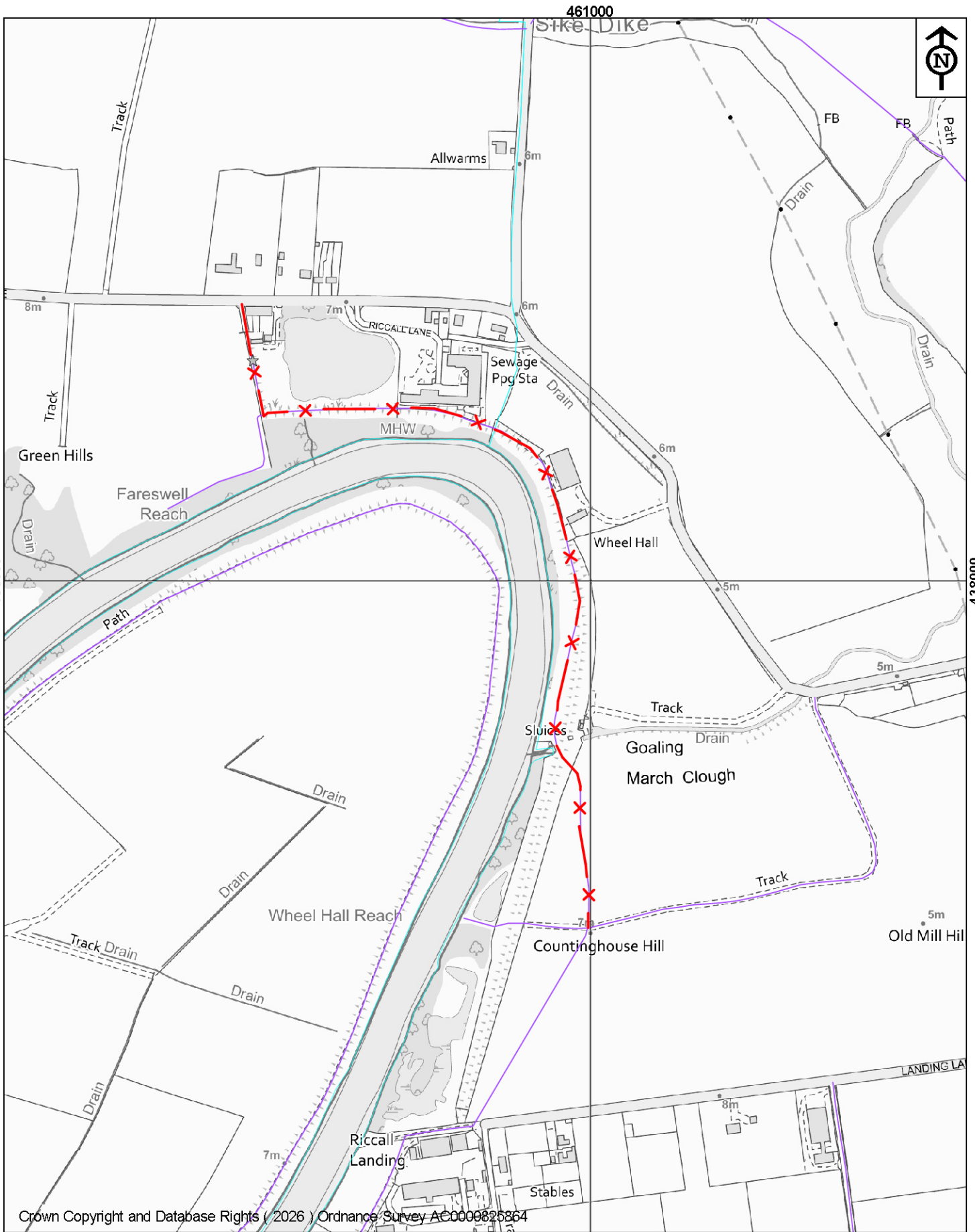

Crown Copyright and Database Rights (2026) Ordnance Survey A0000825864

461000

 <p>NORTH YORKSHIRE COUNCIL</p> <p>Public Rights of Way County Hall Northallerton DL7 8AH</p>	<p>Key:</p> <p>Closed route - - x - - x - -</p> <p>Public Footpath —————</p> <p>Map drawn on 29 April 2026</p> <p>Drawn by AL</p>	<p>The North Yorkshire Council</p> <p>Temporary closure of Public Footpath 35.40/10/1, 35.40/9/2 & 35.53/2/1 in Kelfield & Riccall</p> <p>Scale 1:6000</p> <p>File Ref No. 72/35/40/10/1/29/04/2026</p>
--	--	--