

SITE NOTICE

**NOTICE OF MAKING OF A PUBLIC PATH DIVERSION AND
DEFINITIVE MAP AND STATEMENT MODIFICATION ORDER
HIGHWAYS ACT 1980
WILDLIFE AND COUNTRYSIDE ACT 1981
THE NORTH YORKSHIRE COUNCIL
PUBLIC BRIDLEWAY NO. 15.29/42, WOODLANDS FARM AND LANES FOOT BARN, DACRE,
DIVERSION ORDER 2026**

The above Order, made on 27 March 2026, under Section 119 of the Highways Act 1980 and Section 53A(2) of the Wildlife and Countryside Act 1981, will divert the Public Bridleway described below and modify The Former West Riding of Yorkshire Area 2 Definitive Map and Statement accordingly.

Public Bridleway No. 15.29/42 between 41727 46185 and 41744 46177, and 41798 46168 and 41805 46166 will be diverted onto a new route alignment.

A copy of the Order and the order map have been placed and may be seen free of charge during normal office hours at Nidderdale Plus Community Library, Pateley Bridge, North Yorkshire until 21 May 2026. Copies of the Order and map may be purchased from Parks & Countryside Services, North Yorkshire Council, County Hall, Northallerton, North Yorkshire, DL7 8AD (tel: 01609 532512) at a cost of £2.00, or can be downloaded free from our website www.northyorks.gov.uk/pathnotices.

Any representations about or objections to the Order may be sent in writing to Paul Dwyer, Definitive Map Team, North Yorkshire Council, County Hall, Northallerton, North Yorkshire DL7 8AD or e-mail CATO@northyorks.gov.uk not later than 21 May 2026. Please state the grounds on which they are made.

Please note that objections/representations cannot be treated as confidential and may come into the public domain. Copies of any objections or representations received may be disclosed to interested parties, including the Planning Inspectorate where the case is referred to it for determination.

If no such representations or objections are duly made, or if any so made are withdrawn, The North Yorkshire Council may confirm the Order as an unopposed Order. If the Order is sent to the Secretary of State for the Environment for confirmation, any representations and objections which have not been withdrawn will be sent with the Order.

Dated: 23 April 2026

Barry Khan
Assistant Chief Executive
(Legal and Democratic Services)
County Hall
Northallerton
North Yorkshire
DL7 8AH



**PUBLIC PATH DIVERSION AND
DEFINITIVE MAP AND STATEMENT MODIFICATION ORDER**

HIGHWAYS ACT 1980

WILDLIFE AND COUNTRYSIDE ACT 1981

THE NORTH YORKSHIRE COUNCIL

**PUBLIC BRIDLEWAY NO. 15.29/42, WOODLANDS FARM AND LANES FOOT
BARN, DACRE, DIVERSION ORDER 2026**

Barry Khan
Assistant Chief Executive
(Legal and Democratic Services)
County Hall
Northallerton
North Yorkshire
DL7 8AH

**PUBLIC PATH DIVERSION AND
DEFINITIVE MAP AND STATEMENT MODIFICATION ORDER**

HIGHWAYS ACT 1980

WILDLIFE AND COUNTRYSIDE ACT 1981

THE NORTH YORKSHIRE COUNCIL

**PUBLIC BRIDLEWAY NO. 15.29/42, WOODLANDS FARM AND LANES FOOT BARN, DACRE,
DIVERSION ORDER 2026**

This Order is made by The North Yorkshire Council ("the Authority") under Section 119 of the Highways Act 1980 ("the 1980 Act") because it appears to the Authority that in the interests of the owner of the land crossed by the Public Bridleway described in Paragraph 1 of this Order it is expedient that the line of the way should be diverted.

This Order is also made under section 53A(2) of the Wildlife and Countryside Act 1981 ("the 1981 Act") because it appears to the Authority that The Former West Riding of Yorkshire Area 2 Definitive Map and Statement require modification in consequence of the occurrence of an event specified in section 53(3)(a)(i) of the 1981 Act, namely, the diversion (as authorised by this Order) of a highway shown or required to be shown in the Map and Statement.

E & K M Marshall, Woodlands Farm, Heyshaw, Harrogate, HG3 4HD have agreed to defray any compensation which becomes payable in consequence of the coming into force of this Order and any expenses which are incurred in bringing the new site of the way into a fit condition for use by the public.

Dacre Parish Council have been consulted as required by Section 120(2) of the 1980 Act.

BY THIS ORDER:

1. The public right of way over the land situated at Woodlands Farm and Lanes Foot Barn, Dacre described in Part 1 of the Schedule to this Order and shown by a bold continuous line on the map contained in this Order shall be stopped up from the date on which the Authority certifies, in accordance with Section 119(3)(b) of the 1980 Act, that work to the new sections of way, described in Part 2 of the Schedule, has been completed, and thereupon The Former West Riding of Yorkshire Area 2 Definitive Map shall be modified by deleting from it that public right of way. Under no circumstances shall such certification be given before the date of confirmation of this Order.
2. There shall from the date of the above mentioned certification be a Public Bridleway over the land situated at Woodlands Farm and Lanes Foot Barn, Dacre described in Part 2 of the Schedule to this Order and shown by a bold broken line on the map contained in this Order, and thereupon The Former West Riding of Yorkshire Area 2 Definitive Map shall be modified by adding that way to it.
3. The following works shall be carried out by the applicant in relation to the highway described in Part 2 of the Schedule: install gate at point E, point F, point G and point H.
4. The Former West Riding of Yorkshire Area 2 Definitive Statement shall be modified as described in Part 4 of the Schedule to this Order.
5. The rights conferred on the public under this Order shall be subject to the limitations and conditions set out in Part 3 of the Schedule.

THE COMMON SEAL of THE NORTH
YORKSHIRE COUNCIL

was hereunto affixed this 27TH day
of «insert Month» **MARCH** «Year» 2026
in the presence of:-



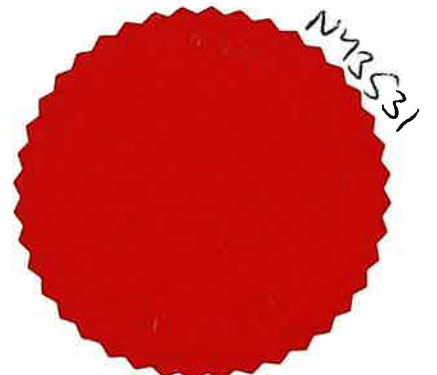

**CONFIRMED
SEAL**

SCHEDULE

PART 1

DESCRIPTION OF SITE OF EXISTING PUBLIC BRIDLEWAY

| <u>Section of Bridleway as shown on the attached map</u> | <u>Position</u> | <u>Width</u> |
|---|---|--------------|
| Public Bridleway No. 15.29/42 marked by a bold continuous line and shown as A-B on the attached plan 1. | Commences at its junction with Heyshaw Road at Grid Reference 41727 46185 (Point A) and runs in a generally east south east direction for approximately 186 metres to Grid Reference 41744 46177 (Point B). | 5.486m |
| Public Bridleway No. 15.29/42 marked by a bold continuous line and shown as C-D on the attached plan 2 | From Grid Reference 41798 46168 (Point C) runs in a generally east south east direction for approximately 70 metres to Grid Reference 41805 46166 (Point D). | 5.486m |

PART 2

DESCRIPTION OF SITE OF NEW PUBLIC BRIDLEWAY

| <u>Section of Bridleway as shown on the attached map</u> | <u>Position</u> | <u>Width</u> |
|---|--|--------------|
| Public Bridleway No. 15.29/42 marked by a bold broken line and shown as A-E-F-B on the attached plan 1. | Commences at its junction with Heyshaw Road at Grid Reference 41727 46185 (Point A) and runs in a generally east north east direction for approximately 23 metres to a Field Gate at Grid Reference 41729 46185 (Point E) then runs in a generally east south east direction for approximately 10 metres to a Field Gate at Grid Reference 41730 46185 (Point F) all on a crushed stone surface. Then continuing in a generally south east direction for approximately 157 metres to Grid Reference 41744 46177 (Point B) on a grass surface. Total length of approximately 190 metres. | 5.486m |
| Public Bridleway No. 15.29/42 marked by a bold broken line and shown as C-G-H-D on the attached plan 2. | From Grid Reference 41798 46168 (Point C) runs in a generally east north east direction for approximately 70 metres to a Field Gate at Grid Reference 41805 46170 (Point G) then in a generally east south east direction for approximately 6 metres turning to a generally south south west direction for approximately 25 metres to a Field Gate at Grid Reference 41805 46167 (Point H) all on a grass surface. Then continuing for approximately 9 metres in a generally south south west direction to a junction with Restricted Byway No. 15.29/83 at Grid Reference 41805 46166 (Point D) on a crushed stone surface. Total length of approximately 110 metres. | 5.486m |

PART 3

LIMITATIONS AND CONDITIONS

| <u>Position on Public Bridleway No. 15.29/42 to which limitations and conditions apply</u> | <u>Limitations and Conditions</u> |
|--|-----------------------------------|
| Grid Reference 41729 46185 (Point E) | Field Gate to BS5709:2018 |
| Grid Reference 41730 46185 (Point F) | Field Gate to BS5709:2018 |
| Grid Reference 41805 46170 (Point G) | Field Gate to BS5709:2018 |
| Grid Reference 41805 46167 (Point H) | Field Gate to BS5709:2018 |

PART 4

MODIFICATION OF DEFINITIVE STATEMENT
VARIATION OF PARTICULARS OF PATH OR WAY

| Path No. | Grid Reference End Points | Description | Nature of Surface | Length (Km) | Width (M) | Lawful Obstructions & Conditions |
|-----------------------------------|--|--|--|--|-----------|---|
| Bridleway 15.29/78 15.29/42 | Start 41728 46183 41727 46185 End 41804 46167 41805 46166 | Commences in the village of Heyshaw at its junction with Heyshaw Road at Grid Reference 44728 46183 41727 46185 at a field gate and runs in a generally east north east direction for approximately 23 metres to a Field Gate at Grid Reference 41729 46185 then runs in a generally east south east direction for approximately 10 metres to a Field Gate at Grid Reference 41730 46185. Then continuing in a generally south east direction for approximately 157 metres to Grid Reference 41744 46177, then continues generally east south east for approximately 790 554 metres via Grid Reference 41746 46177, Grid Reference 41768 46172, a bridle gate at Grid Reference 41784 46169 and Grid Reference 41801 46169, to Grid Reference 41804 46167. to Grid Reference 41798 46168 then continuing in a generally east north east direction for approximately 70 metres to a Field Gate at Grid Reference 41805 46170 then in a generally east south east direction for approximately 6 metres turning to a generally south south west direction for approximately 25 metres to a Field Gate at Grid Reference 41805 46167. Then continuing for approximately 9 metres in a generally south south west direction to a junction with Restricted Byway No. 15.29/83 at Grid Reference 41805 46166. | Pasture Metalled Crushed Stone Grass Crushed Stone | 0.754 0.036 0.033 0.812 0.009 Total 0.790km 0.854 | 5.486m | Field Gate at GR 41728 46183 Bridle Gate at GR 41784 46169 Grid Reference 41729 46185 Field Gate to BS5709:2018 Grid Reference 41730 46185 Field Gate to BS5709:2018 Grid Reference 41805 46170 Field Gate to BS5709:2018 Grid Reference 41805 46167 Field Gate to BS5709:2018 |

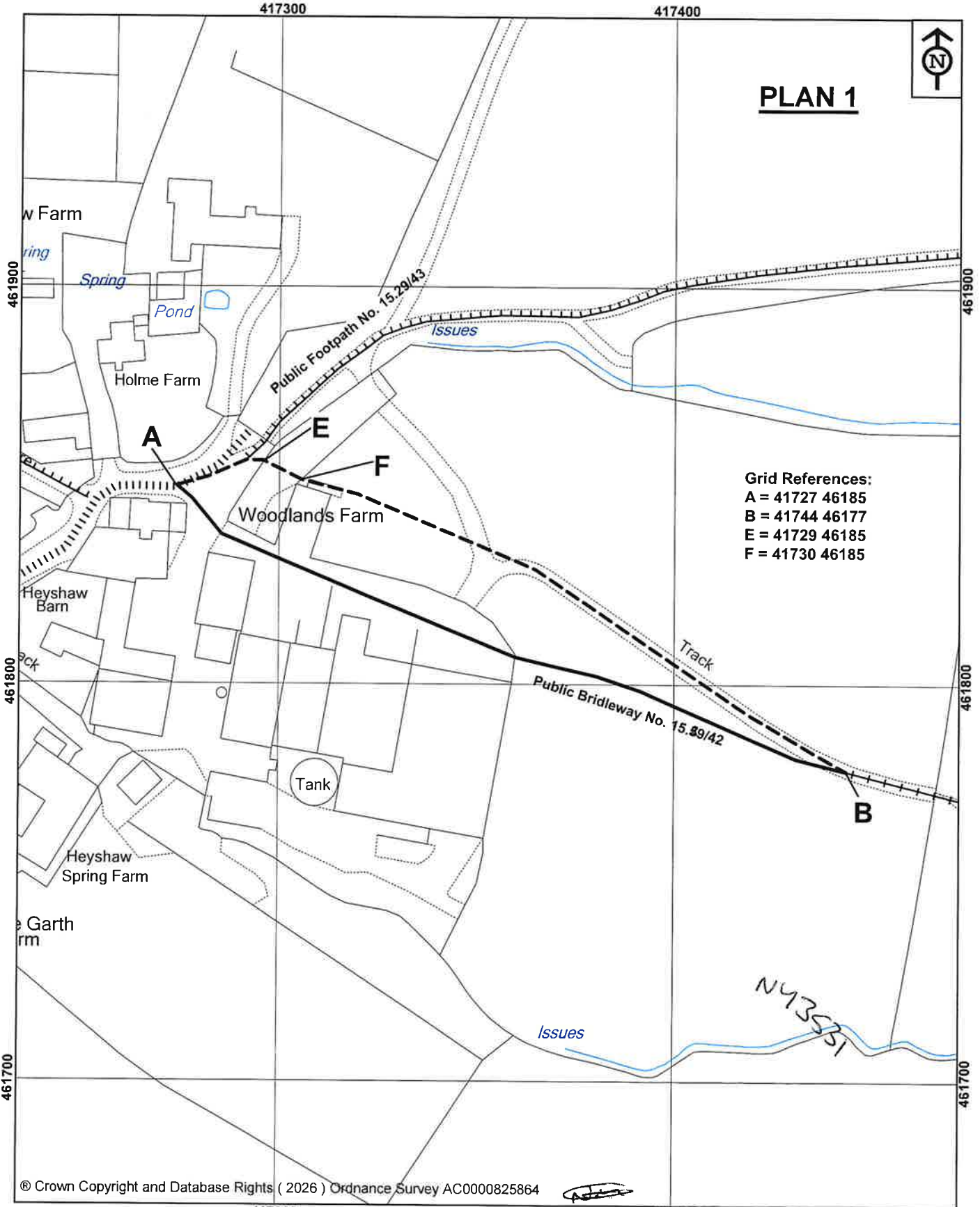

NORTH YORKSHIRE COUNCIL

Public Rights of Way
 Countryside Access Service
 County Hall
 Northallerton
 DL7 8AH

Key:

Bridleway to be added

Bridleway to be deleted

Other footpaths

Other bridleways

Maintainable Highways

Map drawn on 6 March 2026

Drawn by PD Scale 1:1250

The North Yorkshire Council

Highways Act 1980 Section 119
 Wildlife & Countryside Act 1981

Public Bridleway No. 15.29/42,
 Woodlands Farm and Lanes Foot Barn,
 Dacre, Diversion Order 2026

File Ref No. HAR/2025/05/DO

418000

418100

PLAN 2



461800

461800

Grid References:
 C = 41798 46168
 D = 41805 46166
 G = 41805 46170
 H = 41805 46167

461700

461700

461600

461600

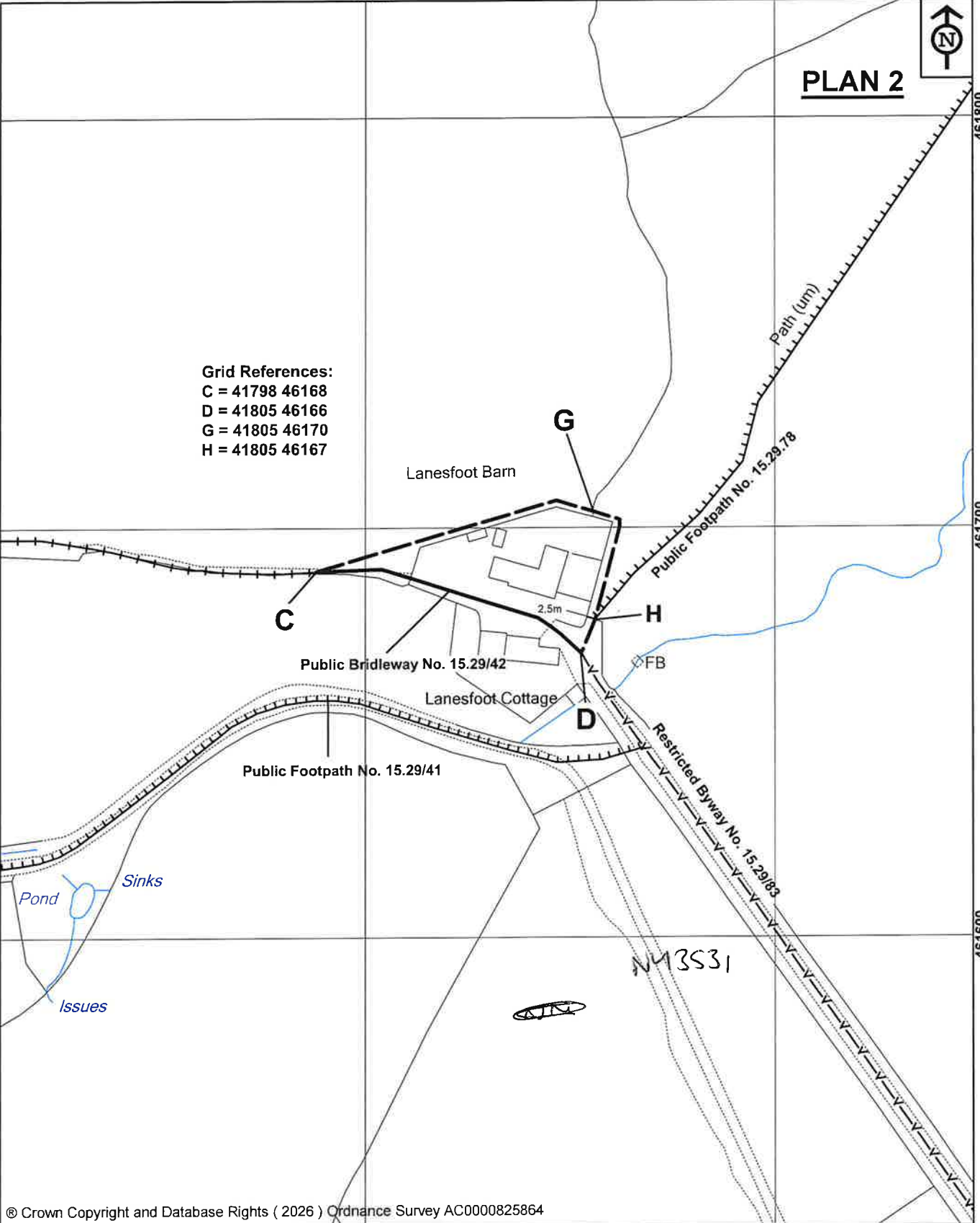

© Crown Copyright and Database Rights (2026) Ordnance Survey AC0000825864

418000

418100



NORTH YORKSHIRE COUNCIL

Public Rights of Way
 Countryside Access Service
 County Hall
 Northallerton
 DL7 8AH

Key:

- Bridleway to be added
- Bridleway to be deleted
- Other footpaths
- Other bridleways
- Restricted Byway

Map drawn on 6 March 2026

Drawn by PD

Scale 1:1250

The North Yorkshire Council

Highways Act 1980 Section 119
 Wildlife & Countryside Act 1981

Public Bridleway No. 15.29/42,
 Woodlands Farm and Lanes Foot Barn,
 Dacre, Diversion Order 2026

File Ref No. HAR/2025/05/DO