

The North Yorkshire Council
Notice of making of a Public Path Diversion and Definitive Map and Statement
Modification Order
Town and Country Planning Act 1990 Section 257
Wildlife and Countryside Act 1981 Section 53a(2)
Public Bridleway No. 35.62/9, Escrick Quarry, Parish of Stillingfleet

Diversion Order 2026

The above Order, made on 31.3.2026, will divert the public bridleway described below and modify the Former East Riding Now Situated Within The County of North Yorkshire definitive map and statement accordingly.

Public Bridleway No. 35.62/9; From GR SE6126 4068 south of Heron Dyke and running south south east along a cross-field track to GR SE6136 4026, then south west along a track to GR SE6120 4013, will be diverted on to a new line from GR SE6126 4068 and running west south west alongside Heron Dyke to GR SE6104 4062 and then running south south east along a field boundary to GR SE6120 4013, where it joins a track in the corner of a field.

A copy of the Order and the Order map have been placed and may be seen free of charge during normal office hours at Selby Library, 52 Micklegate, Selby, North Yorkshire until 4.6.2026. Copies of the Order and map may be purchased from the Definitive Map Team, North Yorkshire Council, County Hall, Northallerton DL7 8AD (tel: 01609 532512) at a cost of £2.00, or downloaded free from our website www.northyorks.gov.uk/pathnotices.

Any representations about or objections to the Order may be sent in writing to Claire Phillips, Definitive Map Team, North Yorkshire Council, County Hall, Northallerton, North Yorkshire DL7 8AD, not later than 4.6.2026. Please state the grounds on which they are made.

If no such representations or objections are duly made, or if any so made are withdrawn, The North Yorkshire Council may confirm the Order as an unopposed Order. If the Order is sent to the Secretary of State for the Environment for confirmation, any representations and objections which have not been withdrawn will be sent with the Order.

Dated 7.5.2026

Barry Khan
Assistant Chief Executive
(Legal and Democratic Services)
County Hall
Northallerton
DL7 8AH

THE NORTH YORKSHIRE COUNCIL

**PUBLIC PATH DIVERSION AND DEFINITIVE MAP AND STATEMENT MODIFICATION
ORDER**

TOWN AND COUNTRY PLANNING ACT 1990 SECTION 257

WILDLIFE AND COUNTRYSIDE ACT 1981 SECTION 53A(2)

PUBLIC BRIDLEWAY NO. 35.62/9, ESCRICK QUARRY, PARISH OF STILLINGFLEET

DIVERSION ORDER 2026

This Order is made by The North Yorkshire Council ('the authority') under section 257 of the Town and Country Planning Act 1990 because it is satisfied that it is necessary to divert the bridleway to which this Order relates in order to enable development to be carried out in accordance with planning permission granted under Part III of the Town and Country Planning Act 1990, namely for clay extraction at Escrick Quarry, operating under Planning Permission ref. C8/2019/0917/CPO.

This Order is also made under section 53A(2) of the Wildlife and Countryside Act 1981 ("the 1981 Act") because it appears to the authority that the Former East Riding now situated within the County of North Yorkshire Definitive Map and Statement require modification in consequence of the occurrence of an event specified in section 53(3)(a)(i) of the 1981 Act, namely, the diversion (as authorised by this Order) of a highway hitherto shown or required to be shown in the map and statement

BY THIS ORDER:

1. The bridleway over the land shown by a bold black line on the attached map and described in Part 1 of the Schedule to this Order shall be diverted, and the Former East Riding now situated within the County of North Yorkshire Definitive Map and Statement shall be modified, as provided below.
2. There shall be created to the reasonable satisfaction of The North Yorkshire Council an alternative highway for use as a replacement for the said bridleway as provided in Part 2 of the Schedule and shown by bold black dashes on the attached map.
3. The diversion of the bridleway shall have effect on the date on which The North Yorkshire Council certify that the terms of Article 2 above have been complied with, and upon the occurrence of that diversion the Former East Riding now situated within the County of North Yorkshire Definitive Map and Statement shall be modified by deleting from it the path or way referred to in paragraph 1 of this Order and the path or way referred to in paragraph 2 of this Order shall be added to it, and the Definitive Statement shall be modified as described in Part 4 of the Schedule.

4. The following works shall be carried out in relation to the highway described in Part 2 of the Schedule: Install plain wire fencing at a minimum width of 6 metres between Points C and D, and at a minimum of 9 metres between Points D and A.

5. Plasmor Ltd is hereby required to carry out and pay for the cost of the said works.

THE COMMON SEAL of
THE NORTH YORKSHIRE COUNCIL

was hereunto affixed this 31ST day
of MARCH 2026
in the presence of:-



AUTHORISED
SIGNATORY



SCHEDULE

PART 1

Description of site of existing path or way

<u>Section of Bridleway No.35.62/9 as shown on the attached map</u>	Position & description of Bridleway	Width
Shown on the map by a bold black line as A-B-C	Commencing at Grid Reference 46126 44068 (Point A) to the south of Heron Dyke and running south south east for approximately 436 metres and following a cross-field track to Grid Reference 46136 44026 (Point B) and then running south west for approximately 198 metres, along a field boundary track to Grid Reference 46120 44013 (Point C).	2.4m

PART 2

Description of site of alternative highway

<u>Section of Bridleway No. 35.62/9 as shown on the attached map</u>	Position & description of Bridleway	Width
Shown on the map by bold black dashes as A-D-C	Commencing at Grid Reference 46126 44068 (Point A) and running generally west south west following the course of Heron Dyke for approximately 237 metres to the corner of the field at Grid Reference 46104 44062 (Point D) and then proceeding south south east along a field boundary for approximately 516 metres, and terminating at Grid Reference 46120 44013 (Point C) where it joins a track in the corner of a field. Total distance of approximately 753 metres on a grass surface.	9m (A-D) 6m (D-C)

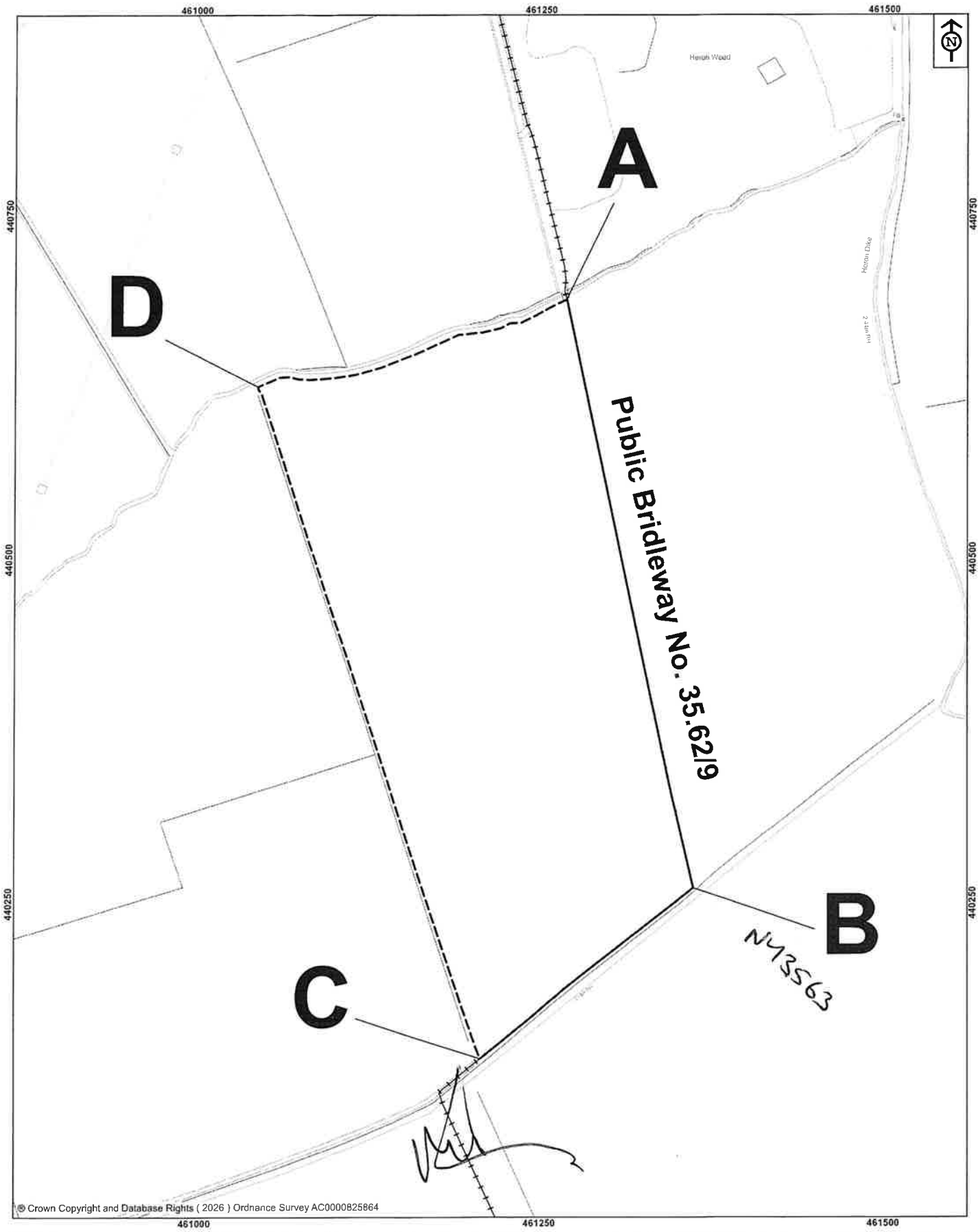

© Crown Copyright and Database Rights (2026) Ordnance Survey AC0000825864



NORTH YORKSHIRE COUNCIL
Public Rights of Way
Countryside Access Service
County Hall
Northallerton
DL7 8AH

Key:
Bridleway to be added - - - - -
Bridleway to be deleted = = = = =
Other bridleways + + + + +

Map drawn on 5 March 2026

Drawn by CP

Scale 1:2500@A3

The North Yorkshire Council

Town & Country Planning Act 1990 Section 257
Wildlife & Countryside Act 1981

Public Bridleway No. 35.6219, Escrick Quarry
Parish of Stillingfleet
Diversion Order 2026

File Ref No. SEL/2025/02/DO