

**THE NORTH YORKSHIRE COUNCIL
TEMPORARY CLOSURE OF PUBLIC
BRIDLEWAY 15.82/10/2 - LITTLETHORPE
NOTICE NO 1307**

**ROAD TRAFFIC REGULATION ACT
1984 - SECTION 14(2a) (as amended)**

North Yorkshire Council hereby gives notice that from 11th May 2026 until 15th May 2026 inclusive, no pedestrian, cyclist or horse rider shall proceed along Public Bridleway 15.82/10/2 in the Parish of Littlethorpe, between grid references SE30246983 and SE30056963, due to telecoms work.

The closure period will apply as indicated by the placing of traffic signs.

Access for pedestrians to premises will be maintained at all times.

Dated: 11th May 2026

BARRY KHAN
Assistant Chief Executive (Legal and Democratic Services)

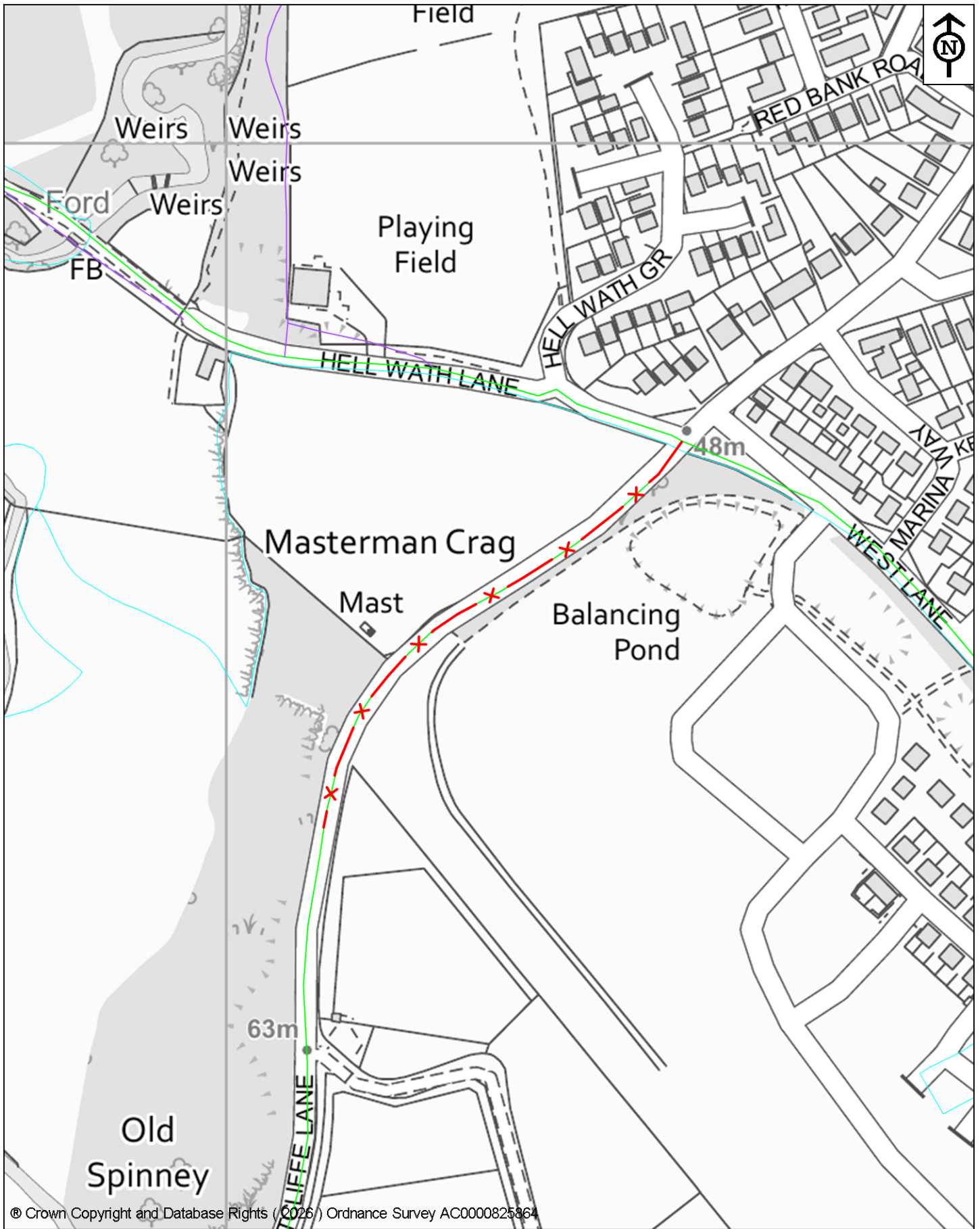

© Crown Copyright and Database Rights (2026) Ordnance Survey AC0000825864

 <p>NORTH YORKSHIRE COUNCIL</p> <p>Public Rights of Way Countryside Access Service County Hall Northallerton DL7 8AH</p>	<p>Key:</p> <p>Closed route — x — x —</p> <p>Public Footpath —</p> <p>Public Bridleway —</p> <p>Map drawn on 15 April 2026</p> <p>Drawn by DS Scale 1:2750</p>	<p>The North Yorkshire Council</p> <p>Temporary closure of Public Bridleway 15.82/10/2 in Littlethorpe</p> <p>File Ref No. 72-15-82-10-2</p>
---	---	---