

NORTH YORKSHIRE COUNCIL  
(TEMPORARY PROHIBITION OF PEDESTRIANS)  
PUBLIC FOOTPATHS 35.40/10/1, 35.40/9/2, KELFIELD AND  
35.53/2/1, RICCALL  
ORDER 2026 NO 254  
Road Traffic Regulation Act 1984 – Section 14(1) (as  
amended)

North Yorkshire Council has made this Order to prohibit any pedestrian from using the Public Footpaths 35.40/10/1, 35.40/9/2 in the Parish of Kelfield and 35.53/2/1 in the Parish of Riccall, between grid reference SE60583832 and SE60993760 for a temporary period of up to six months (subject to access to premises) between 25<sup>th</sup> May 2026 and 3<sup>rd</sup> November 2026 to ensure public safety due to the ongoing issues with the embankment along the river. This Order follows Emergency Notice No 91

The closure period will apply as indicated by the placing of traffic signs.

All enquiries to: SUNOW Asset Performance Team  
Environment Agency, Tel-  
03708506506

Further details can be viewed at:  
<https://www.northyorks.gov.uk/rights-way-public-notices>

Dated: 14<sup>th</sup> May 2026

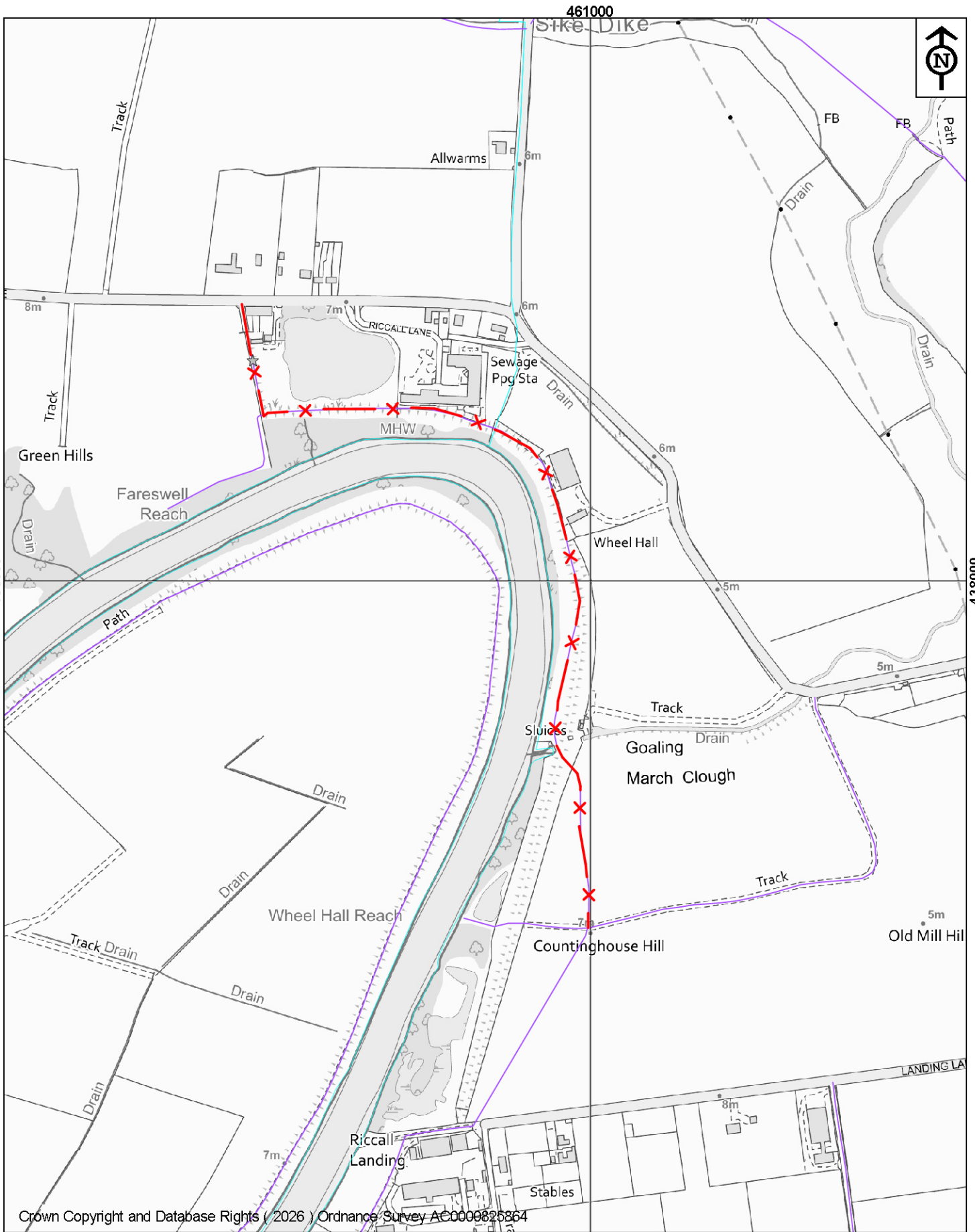

Crown Copyright and Database Rights (2026) Ordnance Survey A0000825864

461000

 <p><b>NORTH YORKSHIRE COUNCIL</b></p> <p>Public Rights of Way County Hall Northallerton DL7 8AH</p>	<p>Key:</p> <p>Closed route <span style="color: red;">- - x - - x - -</span></p> <p>Public Footpath <span style="color: purple;">- - - - -</span></p>	<p><b>The North Yorkshire Council</b></p> <p>Temporary closure of Public Footpath 35.40/10/1, 35.40/9/2 &amp; 35.53/2/1 in Kelfield &amp; Riccall</p>
	<p>Map drawn on 29 April 2026</p> <p>Drawn by AL</p>	