

THE NORTH YORKSHIRE COUNCIL
(30 MPH SPEED LIMIT)
(B6271 AND PARKGATE LANE, BROMPTON ON SWALE)
ORDER 2026

The North Yorkshire Council in exercise of their powers under Sections 84(1) and (2) of the Road Traffic Regulation Act 1984 ("the 1984 Act") and Part IV of Schedule 9 to the 1984 Act and of all other enabling powers, after consultation with the Chief Officer of Police in accordance with Part III of Schedule 9 to the 1984 Act, hereby order as follows:-

1. No person shall drive any motor vehicle at a speed exceeding 30 miles per hour on any length of road specified in the Schedule hereto.
2. The prohibitions and restrictions imposed by this Order shall be in addition to and not in derogation from any restriction or requirement imposed by any Order or regulations made or having effect as if made under the Act or by or under any other enactment.
3. This Order shall come into force on 13 May 2026 and may be cited as "The North Yorkshire Council (30 mph Speed Limit) (B6271 and Parkgate Lane, Brompton On Swale) Order 2026".
4. "North Yorkshire County Council (Various Speed Limits And Derestricted Roads) (Various Roads, District Of Richmondshire) Order 2018" is hereby revoked in respect of Item 11.

SCHEDULE

ROADS IN THE VILLAGE OF BROMPTON ON SWALE

30 MPH SPEED LIMIT

<u>Column 1</u> <u>Item</u>	<u>Column 2</u> <u>Road</u>	<u>Column 3</u> <u>Length</u>
1.	B6271 Station Road / Richmond Road	From a point 23 metres east of the eastern side of the A1(M) overbridge (measured along the northern kerb line) westwards to a point 125 metres west of its junction with the centre line of Parkgate Lane (measured along the northern kerb line)
2.	Parkgate Lane	From its junction with the B6271 Richmond Road northwards for a distance of 80 metres (measured along the centre line of the road)

THE COMMON SEAL of THE NORTH YORKSHIRE COUNCIL was hereunto affixed this 1ST day of MAY 2026 in the presence of:-

W. Cooley
**AUTHORISED
SIGNATORY**



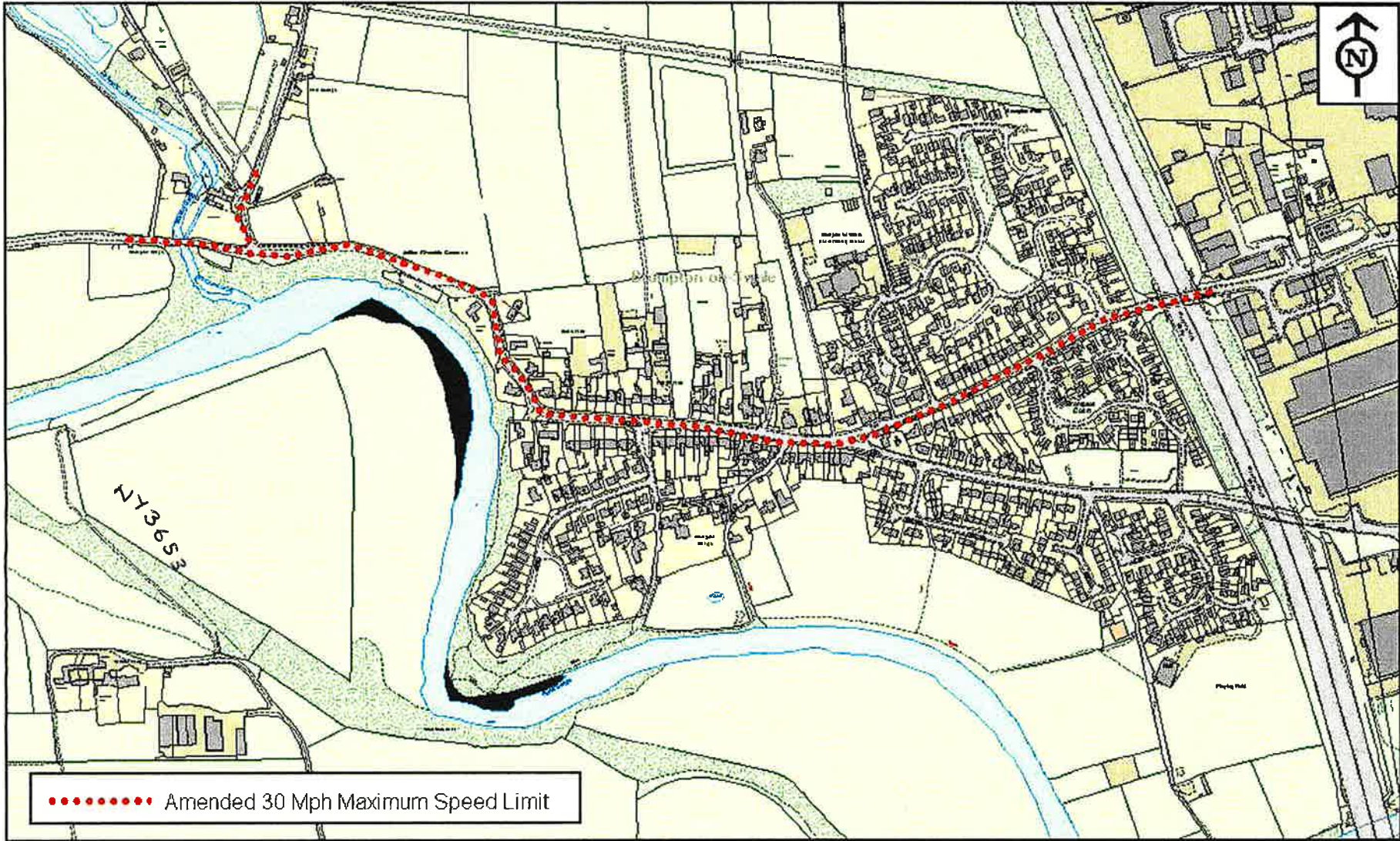

W. Casey

..... Amended 30 Mph Maximum Speed Limit



Environment Department
 Corporate Director: Karl Battersby
 Assistant Director: Barrie Mason
 Highways & Transportation, Parking Services,
 Street Scene, Parks & Grounds

Project; Amended 30 Mph Speed Limit

Drawing Title: Brompton On Swale

Area 1 Richmond

Drawn By: IB

Date: April 2026

Scale: NTS

Drawing No: