

SITE NOTICE

**NOTICE OF CONFIRMATION OF A PUBLIC PATH DIVERSION AND  
DEFINITIVE MAP AND STATEMENT MODIFICATION ORDER**

**HIGHWAYS ACT 1980 WILDLIFE AND COUNTRYSIDE ACT 1981**

**THE NORTH YORKSHIRE COUNCIL**

**PUBLIC BRIDLEWAY NO. 15.29/42, WOODLANDS FARM AND LANES FOOT BARN, DACRE,  
DIVERSION ORDER 2026**

On 2 June 2026, North Yorkshire Council confirmed the above Order made under Section 119 of the Highways Act 1980 and Section 53A(2) of the Wildlife and Countryside Act 1981.

The effect of the Order as confirmed is to divert the Public Bridleway described below and modify The Former West Riding of Yorkshire Area 2 Definitive Map and Statement accordingly.

Public Bridleway No. 15.29/42 between Grid Reference 41727 46185 and 41744 46177, and 41798 46168 and 41805 46166 will be diverted onto a new route alignment.

A copy of the Order as confirmed and the order map have been placed and may be seen free of charge during normal office hours at Nidderdale Plus Community Library, Pateley Bridge, North Yorkshire until 30 July 2026. Copies of the Order and map may be purchased from the Definitive Map Team, North Yorkshire Council, County Hall, Northallerton, North Yorkshire, DL7 8AD (tel: 01609 532512) at a cost of £2.00, or can be downloaded free from our website [www.northyorks.gov.uk/pathnotices](http://www.northyorks.gov.uk/pathnotices).

The Order comes into force on the date on which the Authority certifies, in accordance with Section 119(3)(b) of the 1980 Act, that work to the new section of path, described in part 2 of the Schedule, has been completed, but if a person aggrieved by the Order wants to question its validity, or that of any provision contained in it, on the ground that it is not within the powers of the Highways Act 1980 as amended, or on the ground that any requirement of the Act, as amended, or of any regulation made under the Act has not been complied with in relation to the Order, he or she may, under Paragraph 2 of Schedule 2 to the Act as applied by Paragraph 5 of Schedule 6 to the Act, within six weeks from 18 June 2026, make an application to the High Court.

Dated: 18 June 2026

Barry Khan  
Assistant Chief Executive  
(Legal and Democratic Services)  
County Hall  
Northallerton  
North Yorkshire  
DL7 8AH



**PUBLIC PATH DIVERSION AND  
DEFINITIVE MAP AND STATEMENT MODIFICATION ORDER**

**HIGHWAYS ACT 1980**

**WILDLIFE AND COUNTRYSIDE ACT 1981**

**THE NORTH YORKSHIRE COUNCIL**

**PUBLIC BRIDLEWAY NO. 15.29/42, WOODLANDS FARM AND LANES FOOT  
BARN, DACRE, DIVERSION ORDER 2026**

Barry Khan  
Assistant Chief Executive  
(Legal and Democratic Services)  
County Hall  
Northallerton  
North Yorkshire  
DL7 8AH

**PUBLIC PATH DIVERSION AND  
DEFINITIVE MAP AND STATEMENT MODIFICATION ORDER**

**HIGHWAYS ACT 1980**

**WILDLIFE AND COUNTRYSIDE ACT 1981**

**THE NORTH YORKSHIRE COUNCIL**

**PUBLIC BRIDLEWAY NO. 15.29/42, WOODLANDS FARM AND LANES FOOT BARN, DACRE,  
DIVERSION ORDER 2026**

This Order is made by The North Yorkshire Council ("the Authority") under Section 119 of the Highways Act 1980 ("the 1980 Act") because it appears to the Authority that in the interests of the owner of the land crossed by the Public Bridleway described in Paragraph 1 of this Order it is expedient that the line of the way should be diverted.

This Order is also made under section 53A(2) of the Wildlife and Countryside Act 1981 ("the 1981 Act") because it appears to the Authority that The Former West Riding of Yorkshire Area 2 Definitive Map and Statement require modification in consequence of the occurrence of an event specified in section 53(3)(a)(i) of the 1981 Act, namely, the diversion (as authorised by this Order) of a highway shown or required to be shown in the Map and Statement.

E & K M Marshall, Woodlands Farm, Heyshaw, Harrogate, HG3 4HD have agreed to defray any compensation which becomes payable in consequence of the coming into force of this Order and any expenses which are incurred in bringing the new site of the way into a fit condition for use by the public.

Dacre Parish Council have been consulted as required by Section 120(2) of the 1980 Act.

BY THIS ORDER:

1. The public right of way over the land situated at Woodlands Farm and Lanes Foot Barn, Dacre described in Part 1 of the Schedule to this Order and shown by a bold continuous line on the map contained in this Order shall be stopped up from the date on which the Authority certifies, in accordance with Section 119(3)(b) of the 1980 Act, that work to the new sections of way, described in Part 2 of the Schedule, has been completed, and thereupon The Former West Riding of Yorkshire Area 2 Definitive Map shall be modified by deleting from it that public right of way. Under no circumstances shall such certification be given before the date of confirmation of this Order.
2. There shall from the date of the above mentioned certification be a Public Bridleway over the land situated at Woodlands Farm and Lanes Foot Barn, Dacre described in Part 2 of the Schedule to this Order and shown by a bold broken line on the map contained in this Order, and thereupon The Former West Riding of Yorkshire Area 2 Definitive Map shall be modified by adding that way to it.
3. The following works shall be carried out by the applicant in relation to the highway described in Part 2 of the Schedule: install gate at point E, point F, point G and point H.
4. The Former West Riding of Yorkshire Area 2 Definitive Statement shall be modified as described in Part 4 of the Schedule to this Order.
5. The rights conferred on the public under this Order shall be subject to the limitations and conditions set out in Part 3 of the Schedule.

THE COMMON SEAL of THE NORTH  
YORKSHIRE COUNCIL

was hereunto affixed this 27<sup>TH</sup> day  
of «insert Month» *MARCH* «Year» 2026  
in the presence of:-



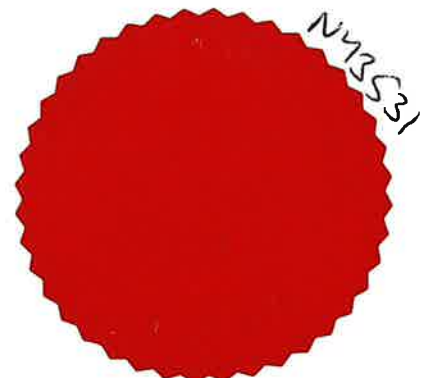

**CONFIRMED  
SIGNATORY**

SCHEDULE

PART 1

DESCRIPTION OF SITE OF EXISTING PUBLIC BRIDLEWAY

<u>Section of Bridleway as shown on the attached map</u>	<u>Position</u>	<u>Width</u>
Public Bridleway No. 15.29/42 marked by a bold continuous line and shown as A-B on the attached plan 1.	Commences at its junction with Heyshaw Road at Grid Reference 41727 46185 (Point A) and runs in a generally east south east direction for approximately 186 metres to Grid Reference 41744 46177 (Point B).	5.486m
Public Bridleway No. 15.29/42 marked by a bold continuous line and shown as C-D on the attached plan 2	From Grid Reference 41798 46168 (Point C) runs in a generally east south east direction for approximately 70 metres to Grid Reference 41805 46166 (Point D).	5.486m

PART 2

DESCRIPTION OF SITE OF NEW PUBLIC BRIDLEWAY

<u>Section of Bridleway as shown on the attached map</u>	<u>Position</u>	<u>Width</u>
Public Bridleway No. 15.29/42 marked by a bold broken line and shown as A-E-F-B on the attached plan 1.	Commences at its junction with Heyshaw Road at Grid Reference 41727 46185 (Point A) and runs in a generally east north east direction for approximately 23 metres to a Field Gate at Grid Reference 41729 46185 (Point E) then runs in a generally east south east direction for approximately 10 metres to a Field Gate at Grid Reference 41730 46185 (Point F) all on a crushed stone surface. Then continuing in a generally south east direction for approximately 157 metres to Grid Reference 41744 46177 (Point B) on a grass surface. Total length of approximately 190 metres.	5.486m
Public Bridleway No. 15.29/42 marked by a bold broken line and shown as C-G-H-D on the attached plan 2.	From Grid Reference 41798 46168 (Point C) runs in a generally east north east direction for approximately 70 metres to a Field Gate at Grid Reference 41805 46170 (Point G) then in a generally east south east direction for approximately 6 metres turning to a generally south south west direction for approximately 25 metres to a Field Gate at Grid Reference 41805 46167 (Point H) all on a grass surface. Then continuing for approximately 9 metres in a generally south south west direction to a junction with Restricted Byway No. 15.29/83 at Grid Reference 41805 46166 (Point D) on a crushed stone surface. Total length of approximately 110 metres.	5.486m

PART 3

LIMITATIONS AND CONDITIONS

<u>Position on Public Bridleway No. 15.29/42 to which limitations and conditions apply</u>	<u>Limitations and Conditions</u>
Grid Reference 41729 46185 (Point E)	Field Gate to BS5709:2018
Grid Reference 41730 46185 (Point F)	Field Gate to BS5709:2018
Grid Reference 41805 46170 (Point G)	Field Gate to BS5709:2018
Grid Reference 41805 46167 (Point H)	Field Gate to BS5709:2018

PART 4

MODIFICATION OF DEFINITIVE STATEMENT  
VARIATION OF PARTICULARS OF PATH OR WAY

Path No.	Grid Reference End Points	Description	Nature of Surface	Length (Km)	Width (M)	Lawful Obstructions & Conditions
Bridleway 15.29/78 15.29/42	Start 41728 46183 41727 46185  End 41804 46167 41805 46166	Commences <del>in the village of Heyshaw</del> at its junction with <b>Heyshaw Road</b> at Grid Reference 41728 46183 <b>41727 46185</b> at a field gate and runs in a generally east north east direction for approximately 23 metres to a Field Gate at Grid Reference 41729 46185 then runs in a generally east south east direction for approximately 10 metres to a Field Gate at Grid Reference 41730 46185. Then continuing in a generally south east direction for approximately 157 metres to Grid Reference 41744 46177, then continues generally east south east for approximately 700 <del>554</del> metres via Grid Reference 41746 46177, Grid Reference 41768 46172, a bridle gate at Grid Reference 41784 46169 and Grid Reference 41804 46169, to Grid Reference 41804 46167. to Grid Reference 41798 46168 then continuing in a generally east north east direction for approximately 70 metres to a Field Gate at Grid Reference 41805 46170 then in a generally east south east direction for approximately 6 metres turning to a generally south south west direction for approximately 25 metres to a Field Gate at Grid Reference 41805 46167. Then continuing for approximately 9 metres in a generally south south west direction to a junction with Restricted Byway No. 15.29/83 at Grid Reference 41805 46166.	Pasture  Metalled  Crushed Stone  Grass  Crushed Stone	0.754  0.036  0.033  0.812  0.009  Total 0.790km 0.854	5.486m	Field Gate at GR 41728 46183  Bridle Gate at GR 41784 46169  Grid Reference 41729 46185 Field Gate to BS5709:2018  Grid Reference 41730 46185 Field Gate to BS5709:2018  Grid Reference 41805 46170 Field Gate to BS5709:2018  Grid Reference 41805 46167 Field Gate to BS5709:2018

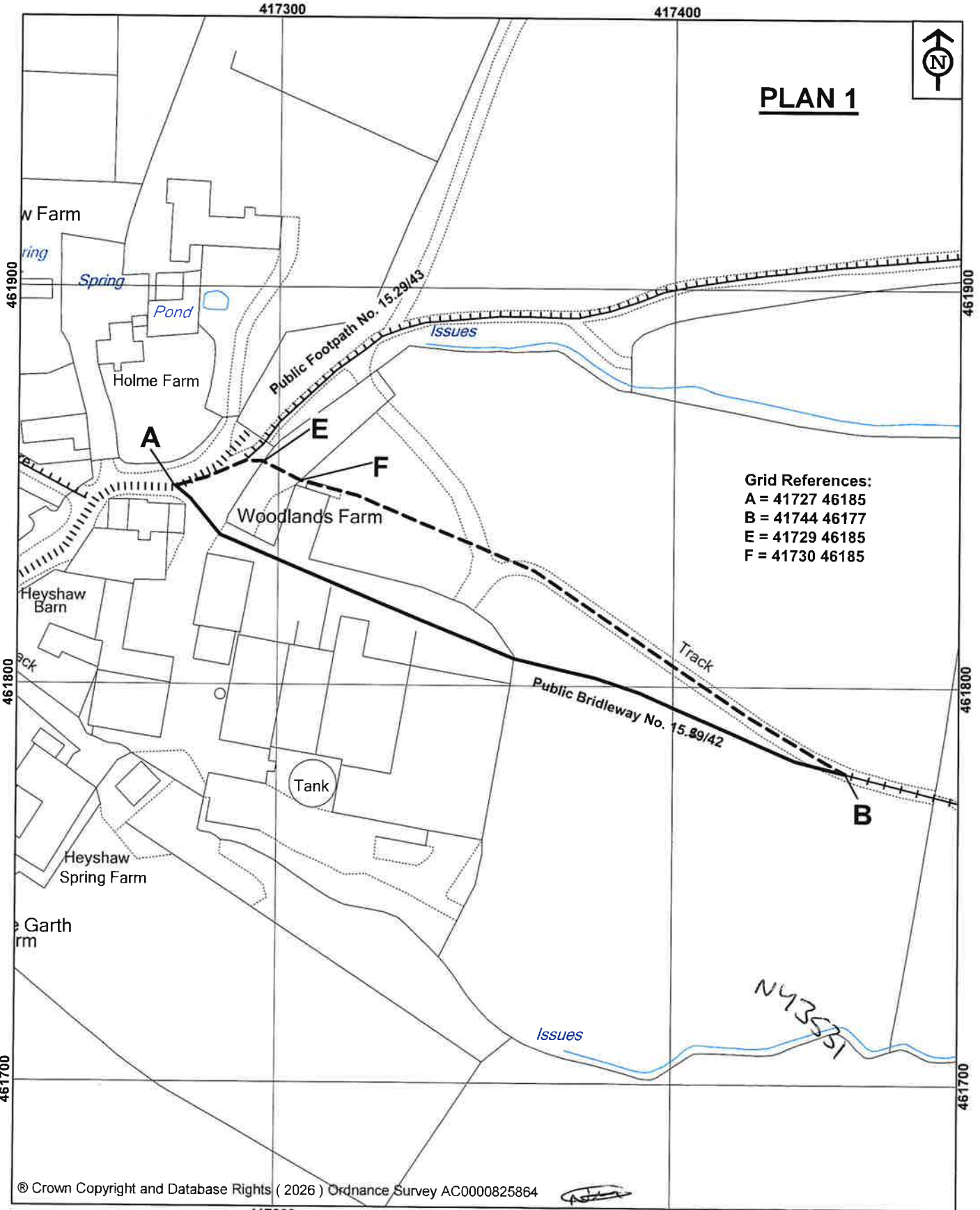

**PLAN 1**

Grid References:  
 A = 41727 46185  
 B = 41744 46177  
 E = 41729 46185  
 F = 41730 46185

© Crown Copyright and Database Rights (2026) Ordnance Survey AC0000825864



**NORTH YORKSHIRE COUNCIL**  
 Public Rights of Way  
 Countryside Access Service  
 County Hall  
 Northallerton  
 DL7 8AH

Key:

Bridleway to be added	-----
Bridleway to be deleted	=====
Other footpaths	.....
Other bridleways	+++++
Maintainable Highways	

Map drawn on 6 March 2026

Drawn by PD

Scale 1:1250

**The North Yorkshire Council**

Highways Act 1980 Section 119  
 Wildlife & Countryside Act 1981

Public Bridleway No. 15.29/42,  
 Woodlands Farm and Lanes Foot Barn,  
 Dacre, Diversion Order 2026

File Ref No. HAR/2025/05/DO

418000

418100

# PLAN 2



461800

461800

**Grid References:**  
 C = 41798 46168  
 D = 41805 46166  
 G = 41805 46170  
 H = 41805 46167

461700

461700

461600

461600

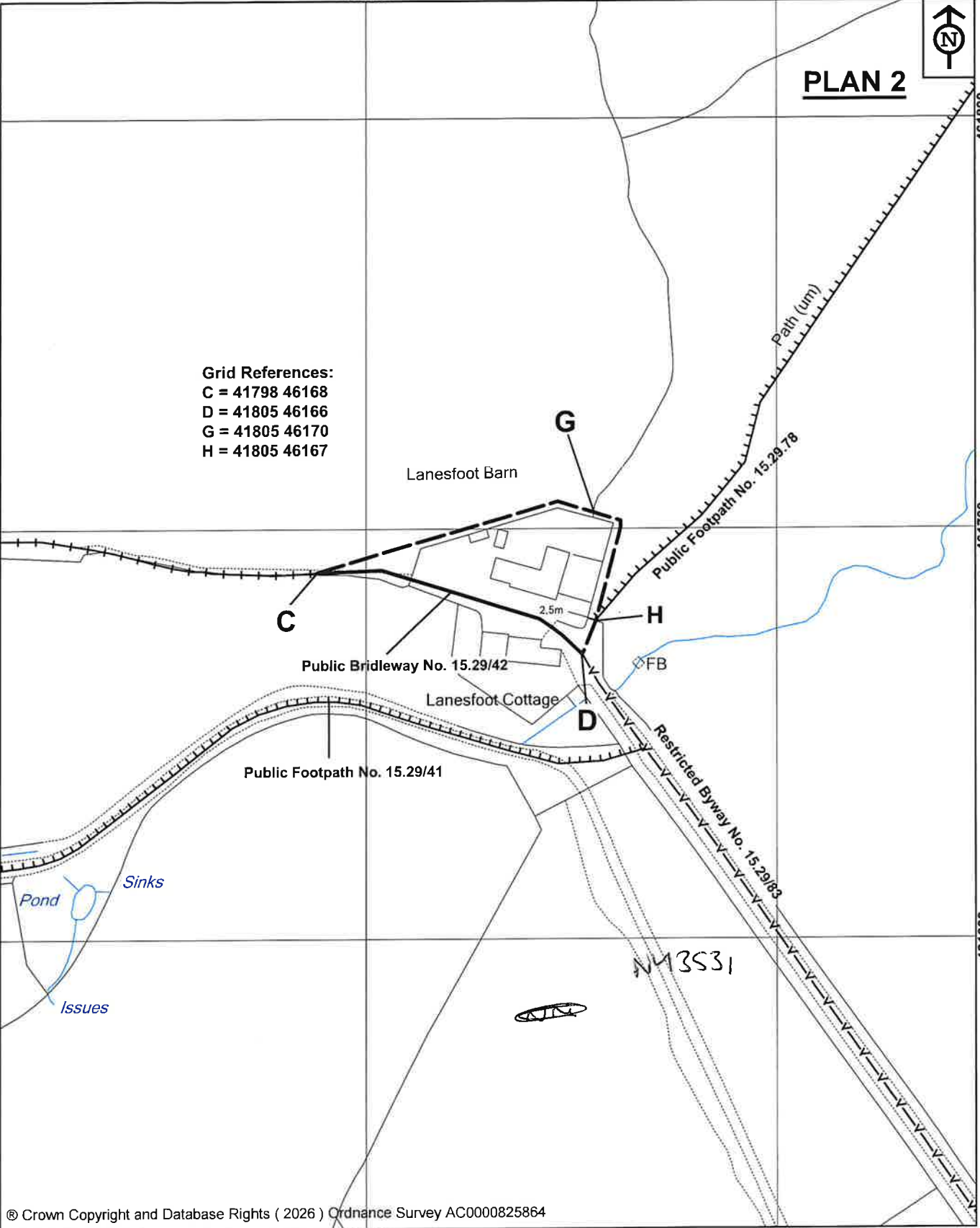

© Crown Copyright and Database Rights ( 2026 ) Ordnance Survey AC0000825864

418000

418100



**NORTH YORKSHIRE COUNCIL**

Public Rights of Way  
 Countryside Access Service  
 County Hall  
 Northallerton  
 DL7 8AH

**Key:**

- Bridleway to be added
- Bridleway to be deleted
- Other footpaths
- Other bridleways
- Restricted Byway

Map drawn on 6 March 2026

Drawn by PD

Scale 1:1250

**The North Yorkshire Council**

Highways Act 1980 Section 119  
 Wildlife & Countryside Act 1981

Public Bridleway No. 15.29/42,  
 Woodlands Farm and Lanes Foot Barn,  
 Dacre, Diversion Order 2026

File Ref No. HAR/2025/05/DO

PUBLIC PATH DIVERSION AND DEFINITIVE MAP AND STATEMENT MODIFICATION ORDER

HIGHWAYS ACT 1980

WILDLIFE AND COUNTRYSIDE ACT 1981

THE NORTH YORKSHIRE COUNCIL

PUBLIC BRIDLEWAY NO.15.29/42, WOODLANDS FARM AND LANES FOOT BARN, DACRE,  
DIVERSION ORDER 2026

THE NORTH YORKSHIRE COUNCIL in exercise of the powers conferred upon it in that behalf hereby confirm the foregoing Order (without any modification) as an Unopposed Order.

IN WITNESS whereof  
THE COMMON SEAL of THE NORTH  
YORKSHIRE COUNCIL  
was hereunto affixed this 2<sup>nd</sup> day  
of JUNE 2026 in the  
presence of:-



*W. Cordery*

**AUTHORISED  
SIGNATORY**