

NORTH YORKSHIRE COUNTY COUNCIL

(TEMPORARY PROHIBITION OF PEDESTRIANS)
PUBLIC FOOTPATH 35.59/5/1, SOUTH MILFORD, SELBY
ORDER 2020 NO 271
Road Traffic Regulation Act 1984 – Section 14(1) (as amended)

North Yorkshire County Council has made this Order to prohibit any pedestrian from using Public Footpath 35.59/5/1, South Milford, Selby, between grid reference SE5030 3182 and SE5119 3153 for a temporary period of six months (subject to access to premises) between 24 September 2020 and 2 March 2021 due to public safety pending closure of dangerous rail crossing. This Order follows a closure under Emergency Notice No 213 which commenced 3 September 2020.

The closure period will apply as indicated by the placing of traffic signs.

All enquiries to: **LiabilityNegotiationsLNEEM@networkrail.co.uk**

Further details can be viewed at: <https://www.northyorks.gov.uk/rights-way-public-notice>.

Dated: 17 September 2020

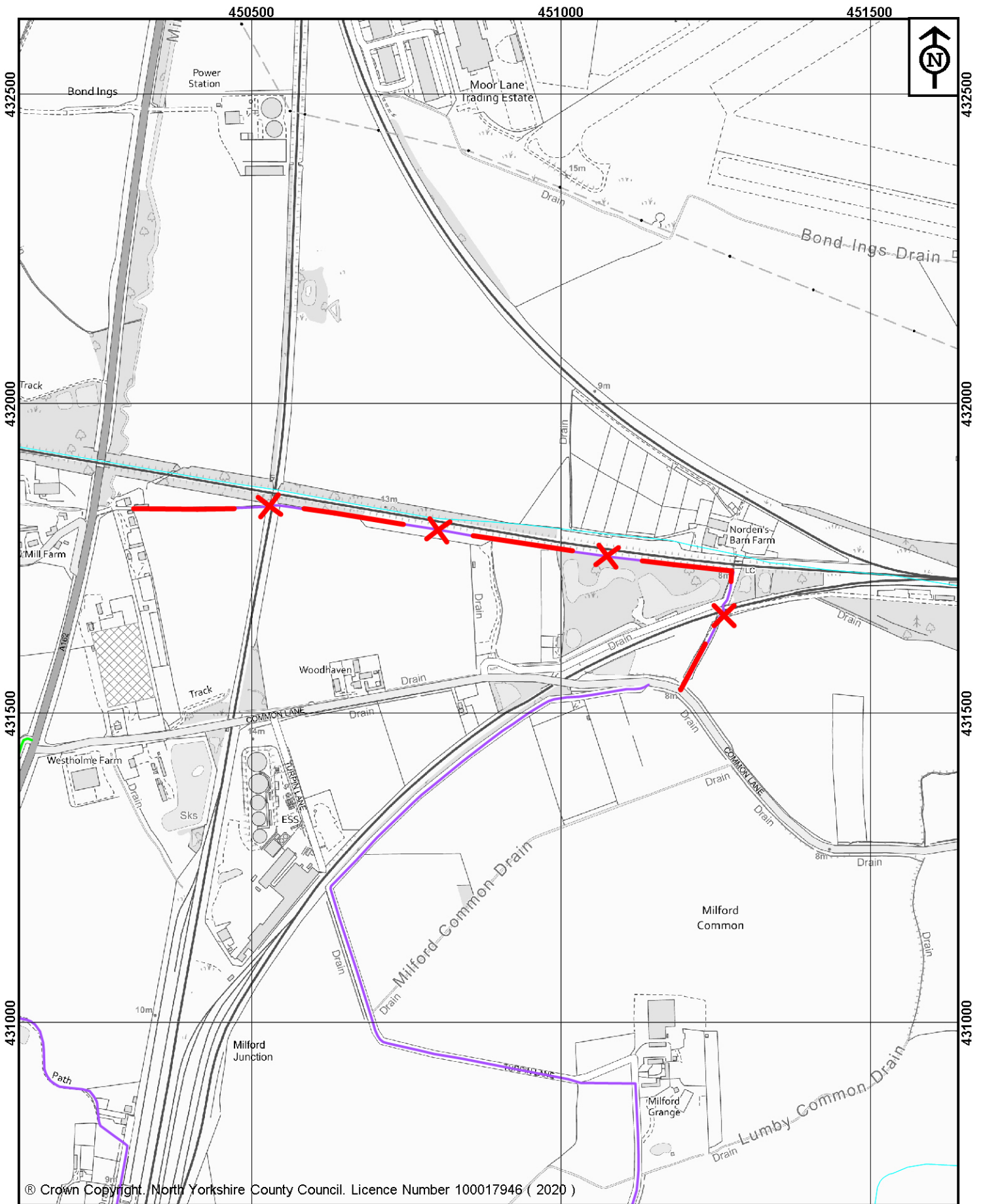

© Crown Copyright. North Yorkshire County Council. Licence Number 100017946 (2020)



**North Yorkshire
County Council**

Public Rights of Way
Waste and Countryside Services
County Hall
Northallerton
DL7 8AH

Key:

- Closed route - - - X - - -
- Public Footpath —————
- Public Bridleway —————
- Restricted Byway - - - - -
- Byway Open to All Traffic —————

Map drawn on 2 September 2020

Drawn by SCM Scale 1:8000

North Yorkshire County Council

Temporary closure of
Footpath 35.59/5/1 in
South Milford

File Ref No. 72/35/59/5/1