

North Yorkshire County Council, Notice of Making of a Public Path Diversion Order, Highways Act 1980, North Yorkshire County Council, Footpath No. 30.30/013, Westgate Farm, Comondale, Whitby, Diversion Order 2020 The above Order, made on 22/09/20 under Section 119 of the Highways Act 1980 will divert public footpath no. 30.30.013 between GRNZ 6670 0969 & GRNZ 6669 0976 onto a new line via GRNZ 6674 0972, a total distance of 121 metres and with a width of 2 metres. A copy of the Order and the Order map may be seen free of charge during normal office hours at Whitby Library, Windsor Terrace, Whitby, North Yorkshire until 19/11/20. Copies may be purchased from Waste & Countryside Services, North Yorkshire County Council, County Hall, Northallerton, North Yorkshire, DL7 8AD (tel: 01609 532512) at a cost of £2, or can be downloaded free from our website www.northyorks.gov.uk/pathnotices. Any representations about or objections to the Order may be sent in writing to Claire Phillips at the above address not later than 19/11/20. Please state the grounds on which they are made. Please note that objections/representations cannot be treated as confidential and may come into the public domain. Copies of any objections or representations received may be disclosed to interested parties, including the Planning Inspectorate where the case is referred to it for determination. If no such representations or objections are duly made, or if any so made are withdrawn, North Yorkshire County Council may confirm the Order as an unopposed Order. If the Order is sent to the Secretary of State for the Environment for confirmation, any representations and objections which have not been withdrawn will be sent with the Order.

Dated: 22/10/20

Barry Khan, Assistant Chief Executive, Legal and Democratic Services

PUBLIC PATH DIVERSION ORDER
HIGHWAYS ACT 1980
NORTH YORKSHIRE COUNTY COUNCIL

FOOTPATH No. 30.30/013, WESTGATE FARM, COMMONDALE, WHITBY
DIVERSION ORDER 2020

Barry Khan
Assistant Chief Executive
(Legal and Democratic Services)
County Hall
Northallerton
DL7 8AH

PUBLIC PATH DIVERSION ORDER

HIGHWAYS ACT 1980

NORTH YORKSHIRE COUNTY COUNCIL

FOOTPATH No. 30.30/013, WESTGATE FARM, COMMONDALE, WHITBY

DIVERSION ORDER 2020

This Order is made by North Yorkshire County Council ("the Authority") under Section 119 of the Highways Act 1980 ("the 1980 Act") because it appears to the Authority that in the interests of the owner of the land crossed by the footpath described in Paragraph 1 of this Order it is expedient that the line of the path should be diverted.

David Williams of Westgate Farm, Commondale, Whitby, has agreed to defray any compensation which becomes payable in consequence of the coming into force of this Order and any expenses which are incurred in bringing the new site of the path into a fit condition for use by the public.

Scarborough District Council, Commondale Parish Council and North York Moors National Park Authority have been consulted as required by Section 120(2) of the 1980 Act.

BY THIS ORDER:

1. The public right of way over the land situated at Westgate Farm, Commondale shown by a bold continuous line on the map contained in this Order and described in Part 1 of the Schedule to this Order and shall be stopped up from the date of confirmation of this Order.
2. There shall from the date of confirmation of this Order be a public footpath over the land situated at Westgate Farm, Commondale, shown by a bold broken line on the map contained in this Order and described in Part 2 of the Schedule to this Order.

THE COMMON SEAL of NORTH
YORKSHIRE COUNTY COUNCIL

was hereunto affixed this 22nd day
of September 2020
in the presence of:-



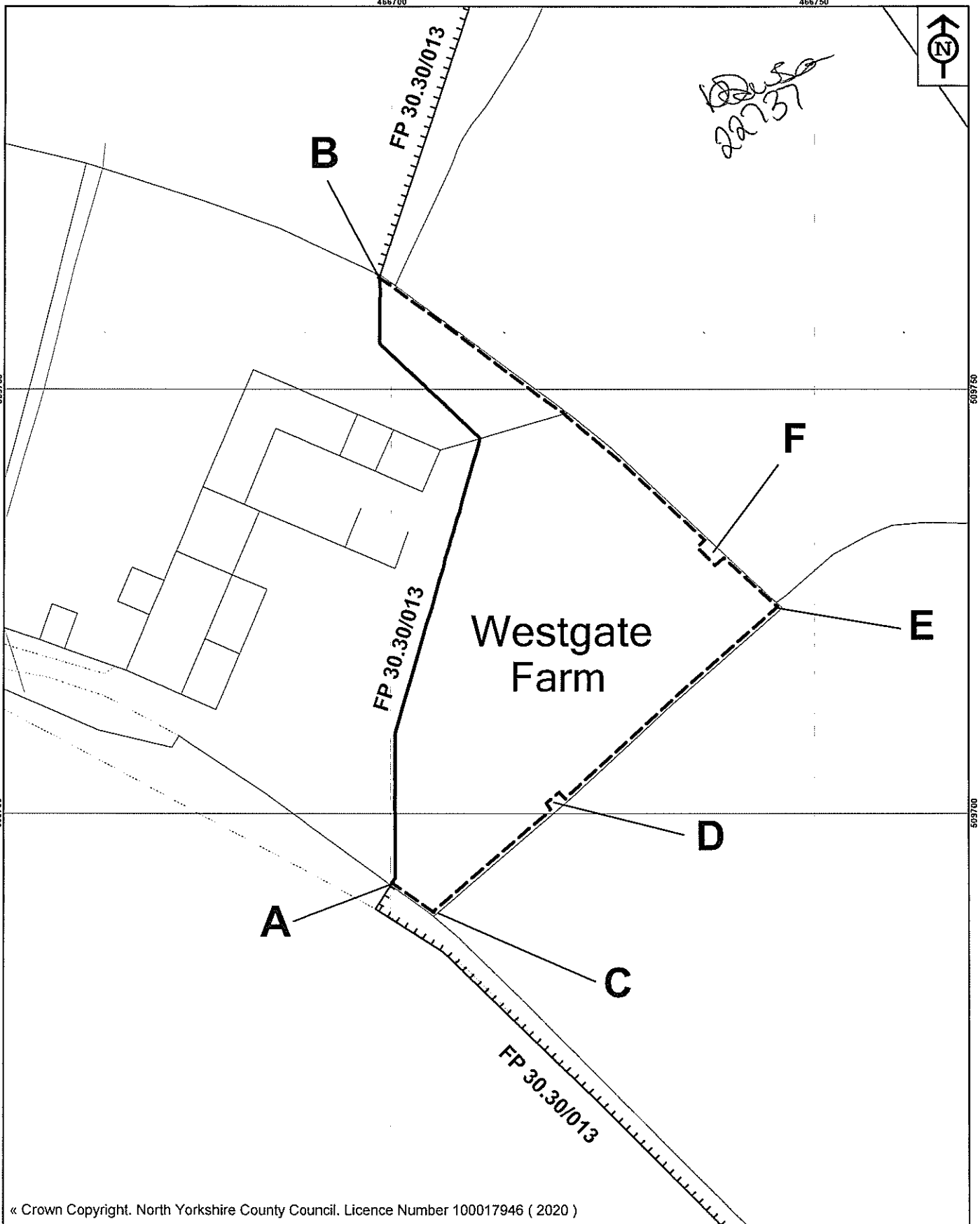

A handwritten signature in black ink, appearing to be 'K. Williams', written over a horizontal line.

**AUTHORISED
SIGNATORY**

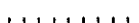

« Crown Copyright. North Yorkshire County Council. Licence Number 100017946 (2020)

 <p>North Yorkshire County Council Public Rights of Way Waste and Countryside Services County Hall Northallerton DL7 8AH</p>	<p>Key:</p> <p>Footpath to be added </p> <p>Footpath to be deleted </p> <p>Other footpaths </p>	<p>North Yorkshire County Council Highways Act 1980 Section 119</p> <p>Footpath No. 30.30/013 Westgate Farm, Comondale Whitby Diversion Order 2020</p>
	<p>Map drawn on 21 September 2020</p> <p>Drawn by CP</p>	

SCHEDULE

PART 1

DESCRIPTION OF SITE OF EXISTING FOOTPATH

<u>Section of footpath as shown on the attached map</u>	<u>Position</u>	<u>Width</u>
Marked by a bold continuous line and shown as A - B on the attached plan	Commencing to the north of the ladder stile, at Grid Reference 46670 50969 Point A and running generally north for 78 metres to Point B at Grid Reference 46669 50976.	Not recorded

PART 2

DESCRIPTION OF SITE OF NEW FOOTPATH

<u>Section of footpath as shown on the attached map</u>	<u>Position</u>	<u>Width</u>
Marked by a bold broken line and shown as A - C - D - E - F - B on the attached plan.	Commencing to the north of the ladder stile, at Grid Reference 46670 50969 Point A and following the inside of the dry stone wall marking the paddock boundary, running south east for 6 metres to Grid Reference 46670 50968 Point C. The path then turns north east for 19 metres to Point D at Grid Reference 46671 50970, where the path kinks to accommodate a mature tree. The path continues north east for 35 metres to Point E at Grid Reference 46674 50972, where the path turns north west, following the paddock boundary for 10 metres to Point F at Grid Reference 46673 50973, where the path kinks to accommodate two mature trees and continues north west for a further 51 metres to Point B at Grid Reference 46669 50976. Total distance of 121 metres on a grass surface.	Two metres

PUBLIC PATH DIVERSION ORDER

HIGHWAYS ACT 1980

NORTH YORKSHIRE COUNTY COUNCIL

FOOTPATH No. 30.30/013, WESTGATE FARM, COMMONDALE, WHITBY

DIVERSION ORDER 2020

NORTH YORKSHIRE COUNTY COUNCIL in exercise of the powers conferred upon it in that behalf hereby confirm the foregoing Order (without any modification) as an Unopposed Order.

IN WITNESS whereof
THE COMMON SEAL of NORTH
YORKSHIRE COUNTY COUNCIL
was hereunto affixed this day
of «»
in the presence of:-

