

Notice of Confirmation of a Definitive Map Modification Order, North Yorkshire County Council Wildlife and Countryside Act 1981, The District of Hambleton (Outside the North York Moors National Park) Definitive Map, Restricted Byways no. 10.120/10 Raskelf & 10.40/47 Easingwold Modification Order 2020 On 28/08/20, North Yorkshire County Council confirmed the above-named Order. The effect of the confirmed Order is to modify the definitive map and statement for the area by adding the Restricted Byway No 10.120/10 which commences at Grid Reference SE 5055 7010 and runs generally south-south east for approximately 225 metres to the Parish Boundary at SE 5064 6989 and Restricted Byway 10.40/47 commences at Grid Reference SE 5098 6916 and runs south-south –east for approximately 810 metres to grid Reference 45097 46915. A copy of the confirmed Order and map may be seen free of charge during normal office hours at County Hall Main Reception, Race Course Lane, Northallerton, North Yorkshire until 29/10/20, and copies may be purchased from Waste & Countryside Services, North Yorkshire County Council, County Hall, Northallerton, North Yorkshire, DL7 8AD (tel: 01609 532512) at a cost of £2 or downloaded free from our website www.northyorks.gov.uk/pathnotices. If any person aggrieved by the confirmed Order wishes to question its validity on the ground that it is not within the power of Section 53 of the above-named Act, or that any requirement of Schedule 15 of the Act has not been complied with in relation to the Order, he or she may, within 42 days of the date of this Notice, make an application to the High Court under Schedule 15(12) to the Act.

Dated: 18/09/20

Barry Khan, Assistant Chief Executive, Legal and Democratic Services

NORTH YORKSHIRE COUNTY COUNCIL

WILDLIFE AND COUNTRYSIDE ACT 1981

**THE DISTRICT OF HAMBLETON (OUTSIDE THE NORTH YORK MOORS
NATIONAL PARK) DEFINITIVE MAP AND STATEMENT**

**RESTRICTED BYWAYS 10.120/10 RASKELF & 10.40/47 EASINGWOLD
MODIFICATION ORDER 2020**

Barry Khan
Assistant Chief Executive
(Legal and Democratic Services)
County Hall
Northallerton
North Yorkshire
DL7 8AH

NORTH YORKSHIRE COUNTY COUNCIL

WILDLIFE AND COUNTRYSIDE ACT 1981

**THE DISTRICT OF HAMBLETON (OUTSIDE THE NORTH YORK MOORS NATIONAL PARK)
DEFINITIVE MAP AND STATEMENT**

**RESTRICTED BYWAYS 10.120/10 RASKELF & 10.40/47 EASINGWOLD
MODIFICATION ORDER 2020**

This order is made by North Yorkshire County Council under Section 53(2)(b) of the Wildlife and Countryside Act 1981 ("the Act") because it appears to the authority that The District of Hambleton (Outside the North York Moors National Park) Definitive Map and Statement require modification in consequence of the occurrence of an event specified in Section 53(3)(c)(i). This is due to the discovery by the authority of evidence which (when considered with all other relevant evidence available to them) shows that a right of way which is not shown in the map and statement subsists or is reasonably alleged to subsist over land in the area to which the map relates, being a right of way such that the land over which the right subsists is a public path, a restricted byway or, subject to section 54A, a byway open to all traffic.

The authority has consulted with every local authority whose area includes the land to which the order relates. North Yorkshire County Council hereby order that:-

1. For the purpose of this Order the relevant date is 3 December 2019
2. The District of Hambleton (Outside the North York Moors National Park) Definitive Map and Statement shall be modified as described in Part I and Part II of the Schedule and shown on the map attached to the Order.
3. This Order shall take effect on the date it is confirmed and may be cited as the Restricted Byways no 10.120/10 Raskelf & 10.40/47 Easingwold, Modification Order 2020

THE COMMON SEAL of NORTH
YORKSHIRE COUNTY COUNCIL
was hereunto affixed this *21st* day of
February 2020 in the presence of:-)

Shuter



SCHEDULE

PART I

Modification of Definitive Map
Description of path or way to be added

<u>Section of Restricted Byway as shown on the attached map</u>	<u>Description</u>
Indicated on the Order map and marked as Points A-B to be recorded as a Restricted Byway width 6.4 metres.	Commences at Grid Reference SE 5055 7010, Point A and runs generally south-south-east for approximately 225 metres to the Parish Boundary at Grid Reference SE 5064 6989, Point B.
<u>Section of Restricted Byway as shown on the attached map</u>	<u>Description</u>
Indicated on the Order map and marked as Points B-C to be recorded as a Restricted Byway width 6.4 metres.	Commences at the Parish Boundary at Grid Reference SE 5064 6989, Point B and runs generally south-south-east for approximately 810 metres to Grid Reference SE5097 6915, Point C.

PART II

Modification of Definitive Statement
Variation of Particulars of path or way

Path No.	Grid Reference End Points	Description	Nature of Surface	Length (Km)	Width (M)	Lawful Obstructions And Conditions
10.120/10	Start 45055 47010 End 45064 46989	Commences at Grid Reference 45055 47010 and runs generally south-south-east for approximately 225 metres to Grid Reference 45064 46989.	Stone	0.225 0.225km Total	6.4 metres	
10.40/47	Start 45064 46989 End 45097 46915	Commences at the Parish Boundary at Grid Reference 45064 46989 and runs generally south-south-east for approximately 810metres to Grid Reference 45097 46915.	Grass Stone Metalled	0.716 0.212 0.025 0.810km Total	6.4 metres	

NORTH YORKSHIRE COUNTY COUNCIL

WILDLIFE AND COUNTRYSIDE ACT 1981

THE DISTRICT OF HAMBLETON (OUTSIDE THE NORTH YORK MOORS NATIONAL PARK)
DEFINITIVE MAP AND STATEMENT

RESTRICTED BYWAYS 10.120/10 RASKELF & 10.40/47 EASINGWOLD
MODIFICATION ORDER 2020

NORTH YORKSHIRE COUNTY COUNCIL in exercise of the powers conferred upon it in that behalf hereby confirm the foregoing Order (without any modification) as an Unopposed Order.

IN WITNESS whereof)
THE COMMON SEAL of NORTH)
YORKSHIRE COUNTY COUNCIL)
was hereunto affixed this 28. day of)
August 2020)
in the presence of:-)



W. Corder
**AUTHORISED
SIGNATORY**

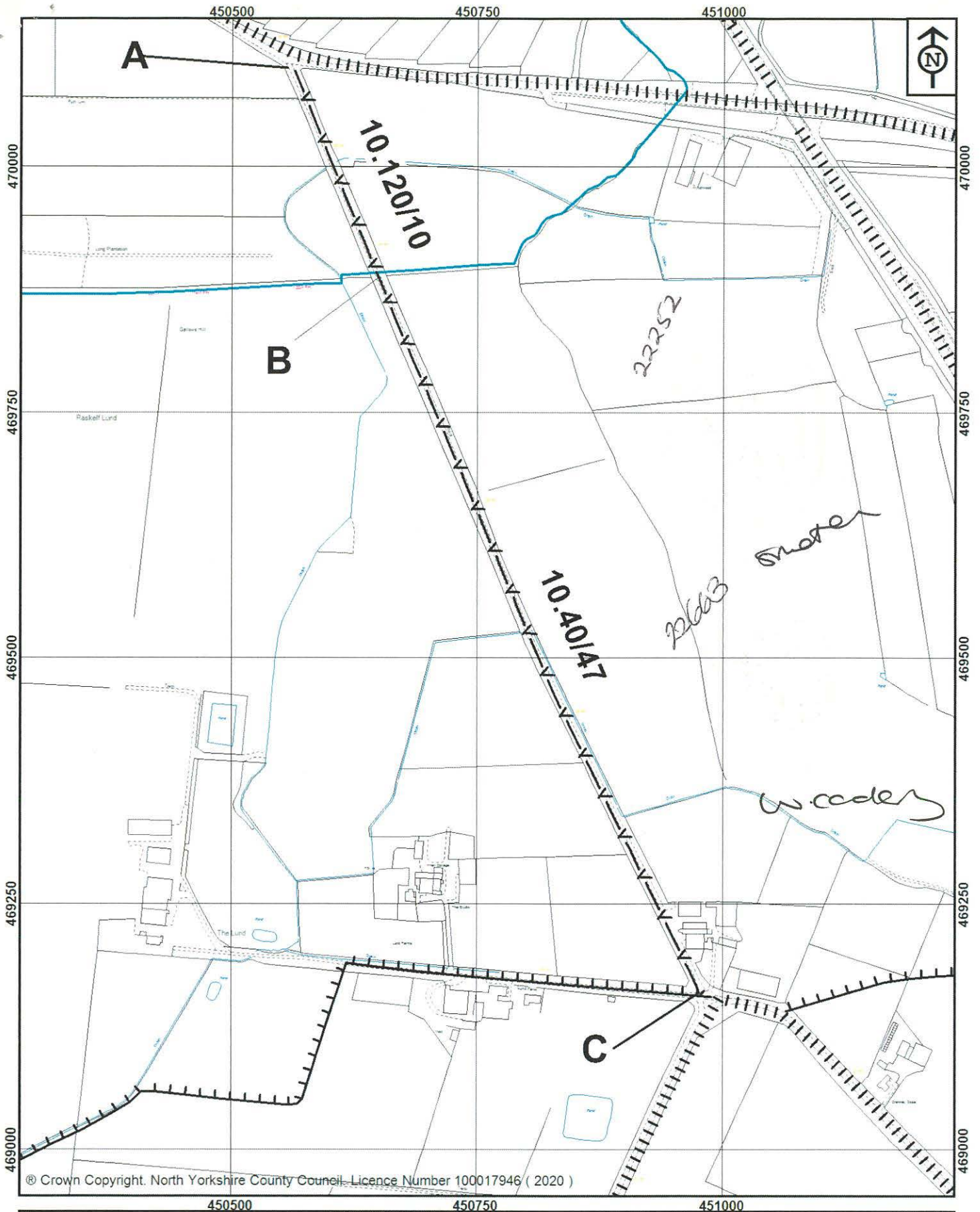

© Crown Copyright. North Yorkshire County Council. Licence Number 100017946 (2020)



**North Yorkshire
County Council**

Public Rights of Way
Waste and Countryside Services
County Hall
Northallerton
DL7 8AH

Key:

Restricted byway
to be recorded

Other footpaths

Maintainable Highways



Map drawn on 11 February 2020

Drawn by RWA

Scale 1:5000

North Yorkshire County Council

Wildlife and Countryside Act 1981
Section 53

Restricted Byways No. 10.120/10
Raskelf & 10.40/47 Easingwold
Modification Order 2020

File Ref No. HAM/2017/15/DMMO