

- Legend:
- District Council
 - Yorkshire Dales National Park
 - Main River (V8.0)
 - Other watercourses
- Indicative Flood Hazard Rating**
- Very low hazard
 - Dangerous for some
 - Dangerous for most
 - Dangerous for all

- Development Allocations**
- Employment
 - Housing
 - Mixed Use

The hazard data shown on the map was created from an indicative 1 in 100 year flood depth grid. The PPS25 maps should be viewed before, or in conjunction with, these indicative hazard maps. The Flood Zones shown on the PPS25 maps take precedence over the hazard zones shown on these maps as the hazard information is, as stated, derived from indicative depths. Indicative hazard data is only shown on these maps where depth data is available.

The depth grid was obtained from the Environment Agency North East Broad Scale modelling work for CFMPs undertaken by JBA Consulting in 2008. The methodology for the North East Broad Scale Modelling is based on the original methodology used in creating the original Environment Agency Flood Map using the overland routing model JFLOW. However, the map was improved by updating the hydrology of inflows into the model, and updating the topographical data from NextMap to LIDAR data. Flow paths under structures were also included to provide a more realistic result. Whilst the extent of the hazard data cannot be directly compared to the current Flood Zones in North West Yorkshire, they do provide a useful indication of potential scale of flood hazard during a 1 in 100 year event.

www.jeremybenn.co.uk
1 +44 (0)1925 437020
1 +44 (0)1925 437029
e info@jbaconsulting.co.uk

The Brew House
Widderpool Park
Greenall's Avenue
Warrington
WA4 6HL



Other offices at Atherstone, Doncaster, Edinburgh, Newcastle upon Tyne, Northallerton, Skipton, Tadcaster & Wainthorpe

for
CRAVEN DISTRICT COUNCIL

NW Yorkshire Strategic Flood Risk Assessment
Update

Craven DC: Indicative 1 in 100 Year Flood Hazard

Drawn by: Mike Williamson	Date: 05/03/2010	© Crown Copyright. All Rights Reserved. Licence Number 100019628 2010 (Harrogate BC)
Checked by: Judith Stunell	Date: 05/03/2010	© Crown Copyright. All Rights Reserved. Licence Number DCRA002 2010 (Craven DC)
Approved by: Jonathan Cooper	Date: 05/03/2010	© Crown Copyright. All Rights Reserved. Licence Number 100019628 2010 (Richmondshire DC)
File Name: N:\2009\Projects\2009\0209 - Harrogate Borough Council - North West Yorkshire SFRAs Update Graphical Data\ArcView\Projects\PROJECT DRAFT_MXD\Craven_Hazard_A1_v1.mxd		
Drawing Number: C C1	Status: FINAL	Scale: 1:10,000

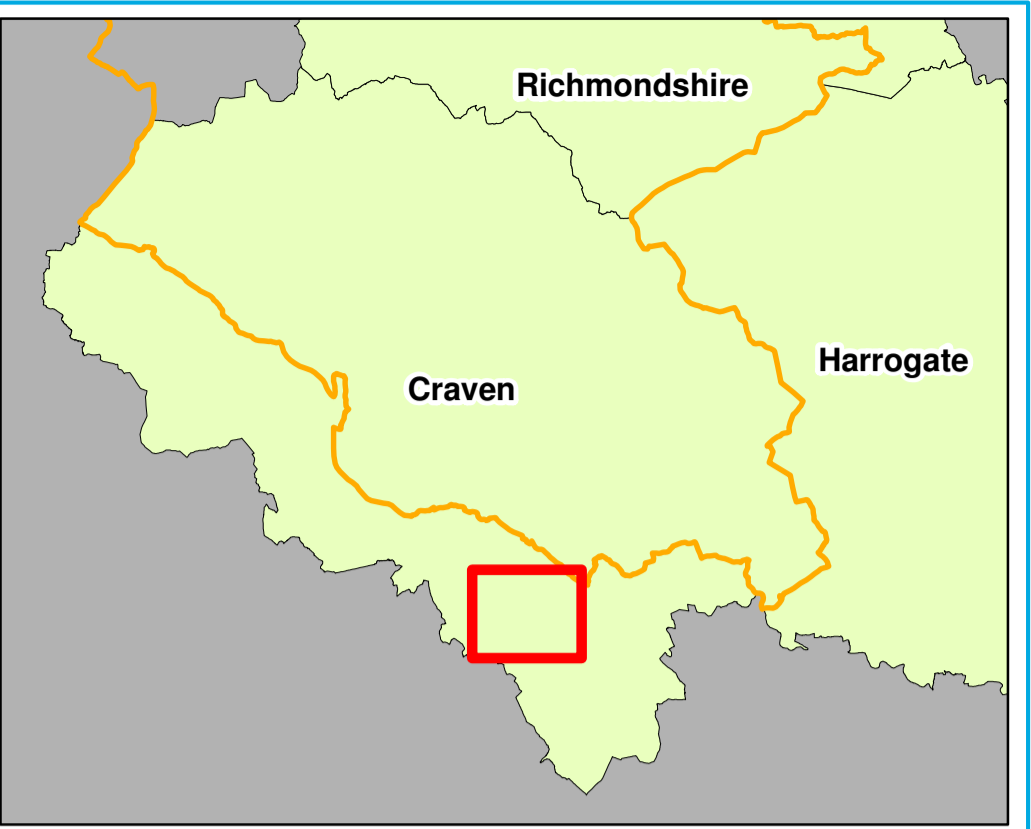
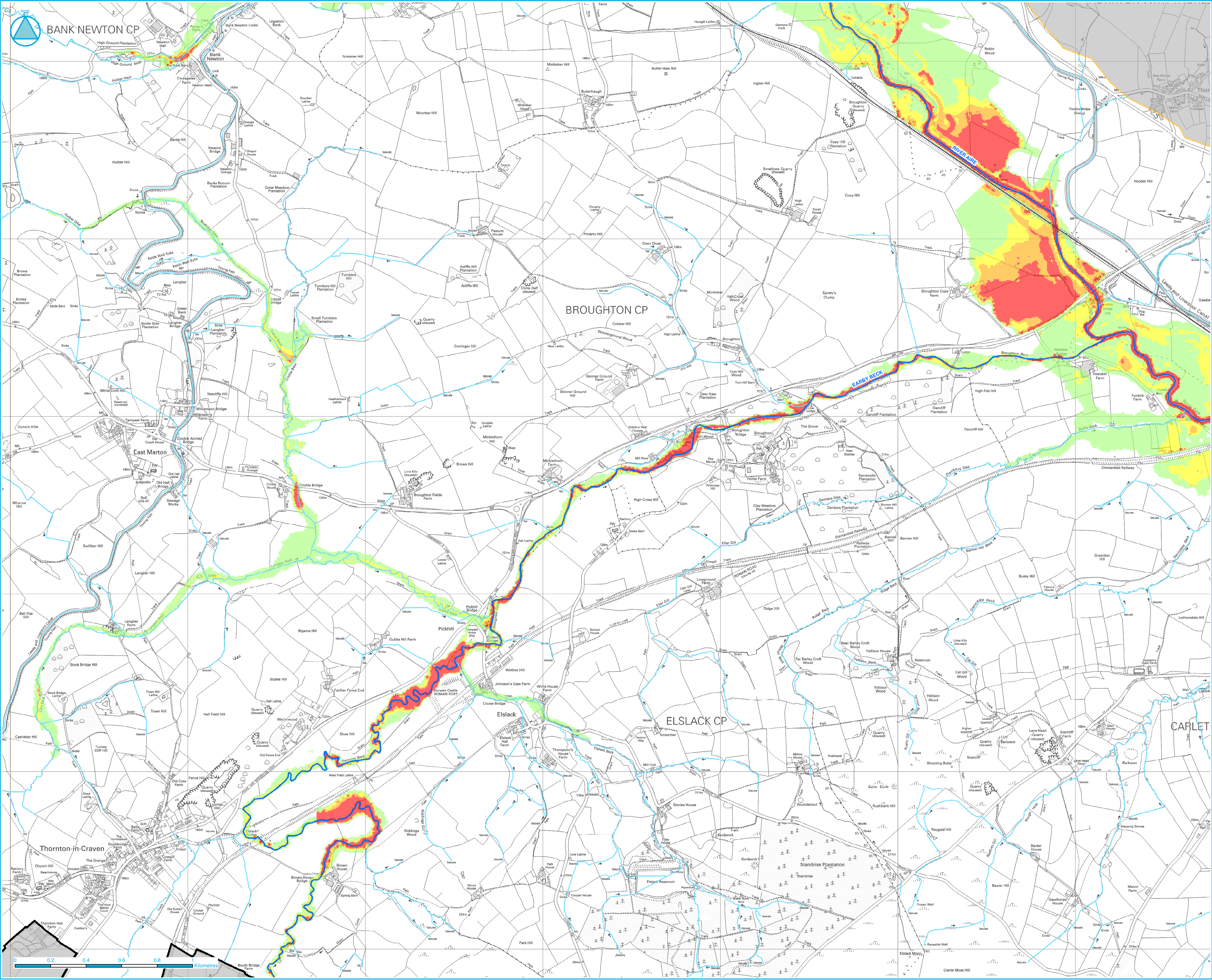

- District Council
- Yorkshire Dales National Park
- Main River (V8.0)
- Other watercourses

Indicative Flood Hazard Rating

- Very low hazard
- Dangerous for some
- Dangerous for most
- Dangerous for all

Development Allocations

- Employment
- Housing
- Mixed Use

The hazard data shown on the map was created from an indicative 1 in 100 year flood depth grid. The PPS25 maps should be viewed before, or in conjunction with, these indicative hazard maps. The Flood Zones shown on the PPS25 maps take precedence over the hazard zones shown on these maps as the hazard information is, as stated, derived from indicative depths. Indicative hazard data is only shown on these maps where depth data is available.

The depth grid was obtained from the Environment Agency North East Broad Scale modelling work for CFMPs undertaken by JBA Consulting in 2008. The methodology for the North East Broad Scale Modelling is based on the original methodology used in creating the original Environment Agency Flood Map using the overland routing model JFLOW. However, the map was improved by updating the hydrology of inflows into the model, and updating the topographical data from NextMap to LIDAR data. Flow paths under structures were also included to provide a more realistic result. Whilst the extent of the hazard data cannot be directly compared to the current Flood Zones in North West Yorkshire, they do provide a useful indication of potential scale of flood hazard during a 1 in 100 year event.



www.jeremybenn.co.uk
t +44 (0)1925 437020
f +44 (0)1925 437029
e info@jbaconsulting.co.uk

The Brew House
Widderpool Park
Greenall's Avenue
Warrington
WA4 6HL



for
CRAVEN DISTRICT COUNCIL
NW Yorkshire Strategic Flood Risk Assessment
Update
Craven DC: Indicative 1 in 100 Year Flood Hazard

Drawn by: Mike Williamson	Date: 05/03/2010	© Crown Copyright. All Rights Reserved. Licence Number 100019628 2010 (Harrogate BC)
Checked by: Judith Stunell	Date: 05/03/2010	© Crown Copyright. All Rights Reserved. Licence Number 100019628 2010 (Craven DC)
Approved by: Jonathan Cooper	Date: 05/03/2010	© Crown Copyright. All Rights Reserved. Licence Number 100019628 2010 (Richmondshire DC)
File Name: N:\2009\Projects\2009\0209 - Harrogate Borough Council - North West Yorkshire SFRRA Update		
Graphical Data\ArcView\Projects\2009\0209 - Harrogate Borough Council - North West Yorkshire SFRRA Update		
Drawing Number: C G2	Status: FINAL	Scale: 1:10,000

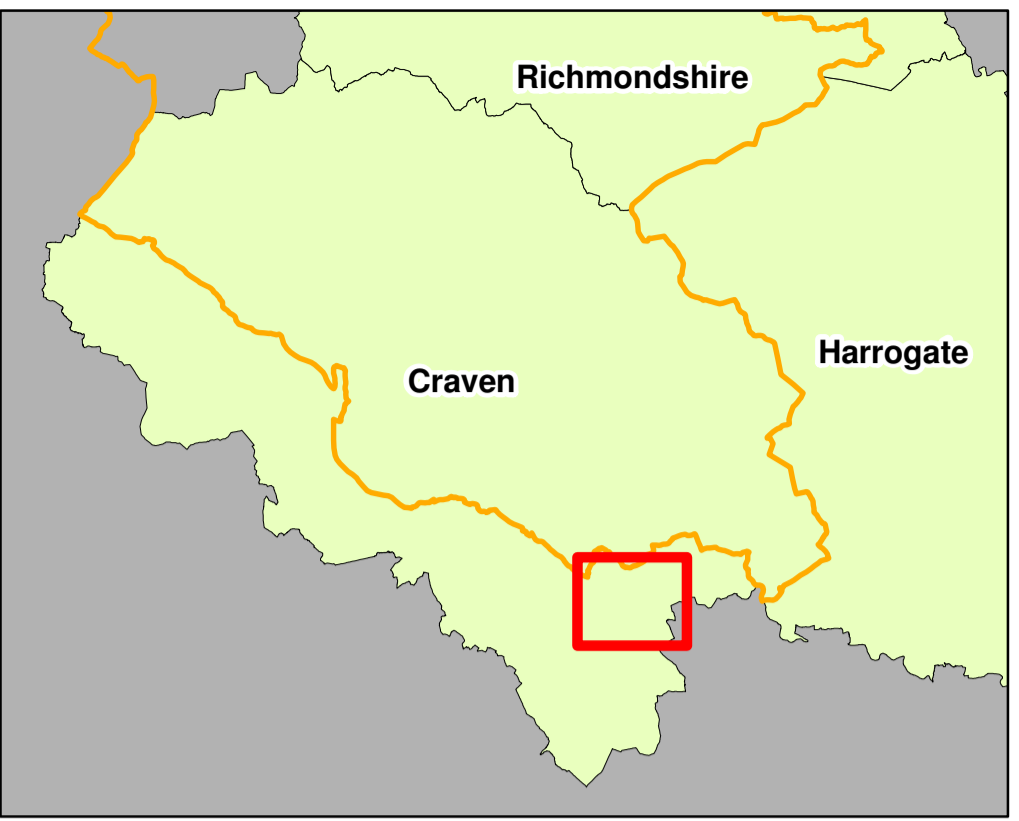
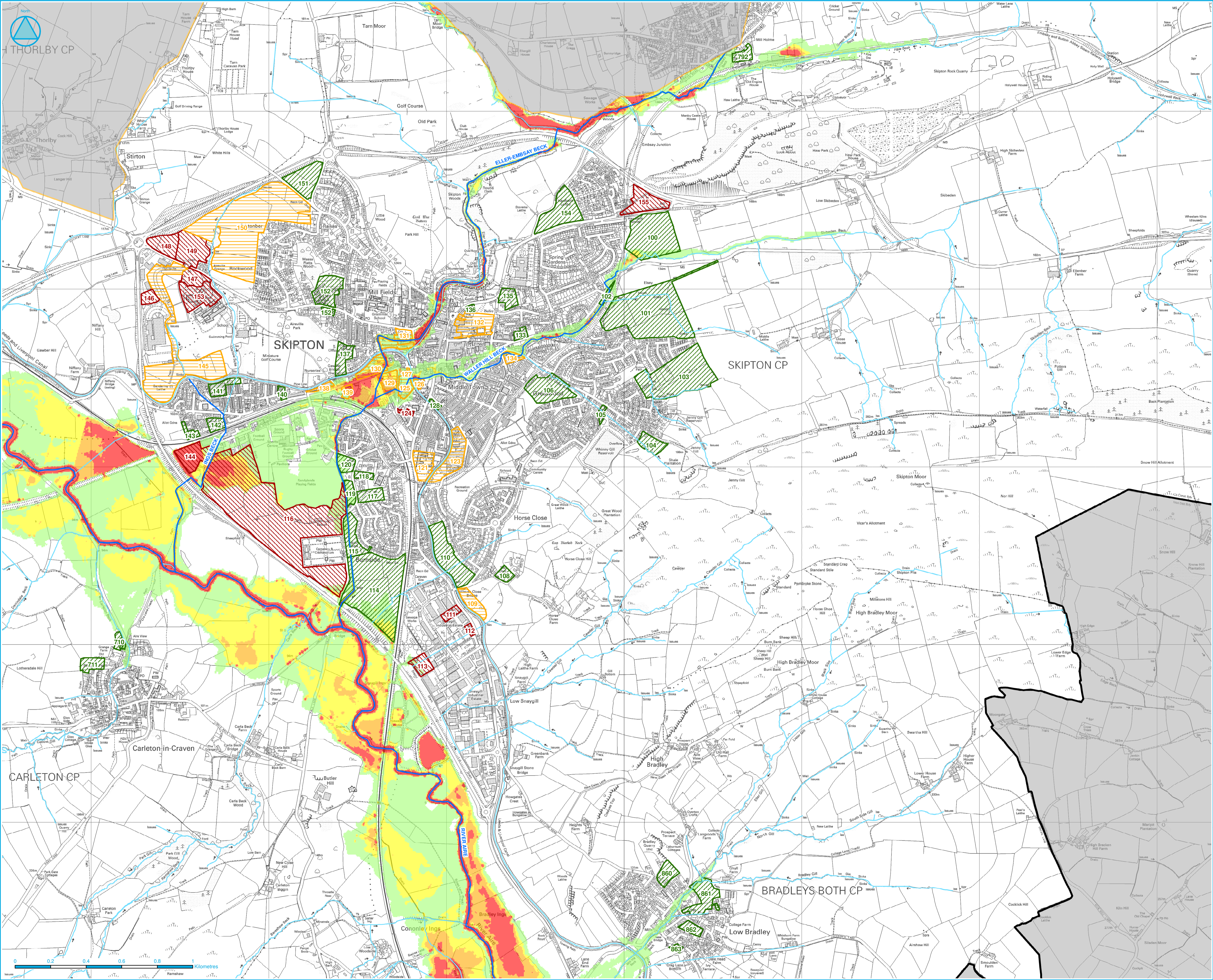

- District Council
 - Yorkshire Dales National Park
 - Main River (V8.0)
 - Other watercourses
- Indicative Flood Hazard Rating**
- Very low hazard
 - Dangerous for some
 - Dangerous for most
 - Dangerous for all

- Development Allocations**
- Employment
 - Housing
 - Mixed Use

The hazard data shown on the map was created from an indicative 1 in 100 year flood depth grid. The PPS25 maps should be viewed before, or in conjunction with, these indicative hazard maps. The Flood Zones shown on the PPS25 maps take precedence over the hazard zones shown on these maps as the hazard information is, as stated, derived from indicative depths. Indicative hazard data is only shown on these maps where depth data is available.

The depth grid was obtained from the Environment Agency North East Broad Scale modelling work for CFMPs undertaken by JBA Consulting in 2008. The methodology for the North East Broad Scale Modelling is based on the original methodology used in creating the original Environment Agency Flood Map using the overland routing model JFLOW. However, the map was improved by updating the hydrology of inflows into the model, and updating the topographical data from NextMap to LIDAR data. Flow paths under structures were also included to provide a more realistic result. Whilst the extent of the hazard data cannot be directly compared to the current Flood Zones in North West Yorkshire, they do provide a useful indication of potential scale of flood hazard during a 1 in 100 year event.



www.jeremybenn.co.uk
t +44 (0)1925 437020
f +44 (0)1925 437029
e info@jbaconsulting.co.uk



The Brew House
Wilderspool Park
Greenall's Avenue
Warrington
WA4 6HL

Other offices at Atherstone, Doncaster, Edinburgh, Newcastle upon Tyne, Northallerton, Skipton, Tadcaster & Wainthorpe.

for

CRAVEN DISTRICT COUNCIL

NW Yorkshire Strategic Flood Risk Assessment Update

Craven DC: Indicative 1 in 100 Year Flood Hazard

Drawn by: Mike Williamson	Date: 05/03/2010	© Crown Copyright. All Rights Reserved. Licence Number 100019628 2010 (Harrogate BC)
Checked by: Judith Stunell	Date: 05/03/2010	© Crown Copyright. All Rights Reserved. Licence Number 100019628 2010 (Craven DC)
Approved by: Jonathan Cooper	Date: 05/03/2010	© Crown Copyright. All Rights Reserved. Licence Number 100019628 2010 (Richmondshire DC)
File Name: N:\2009\Projects\2009\0209 - Harrogate Borough Council - North West Yorkshire SFRRA Update		
Graphical Data\ArcView\Projects\2009\0209 - Harrogate Borough Council - North West Yorkshire SFRRA Update		
Drawing Number: C G3	Status: FINAL	Scale: 1:10,000

Original @ A1

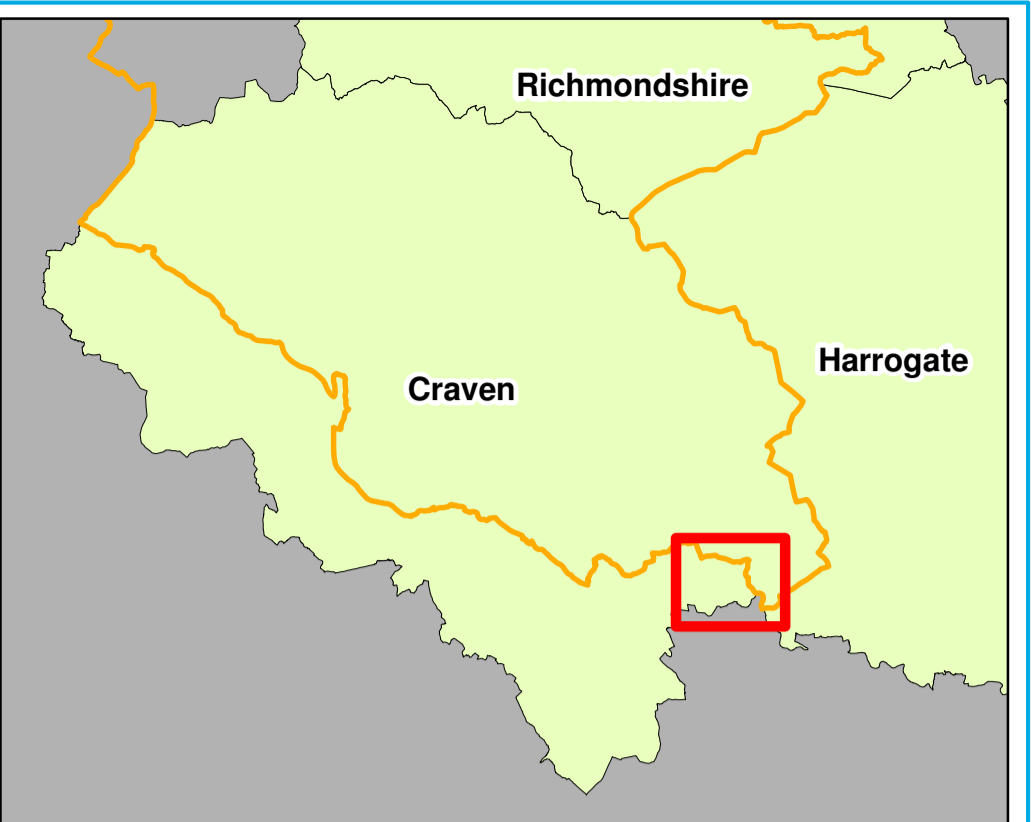
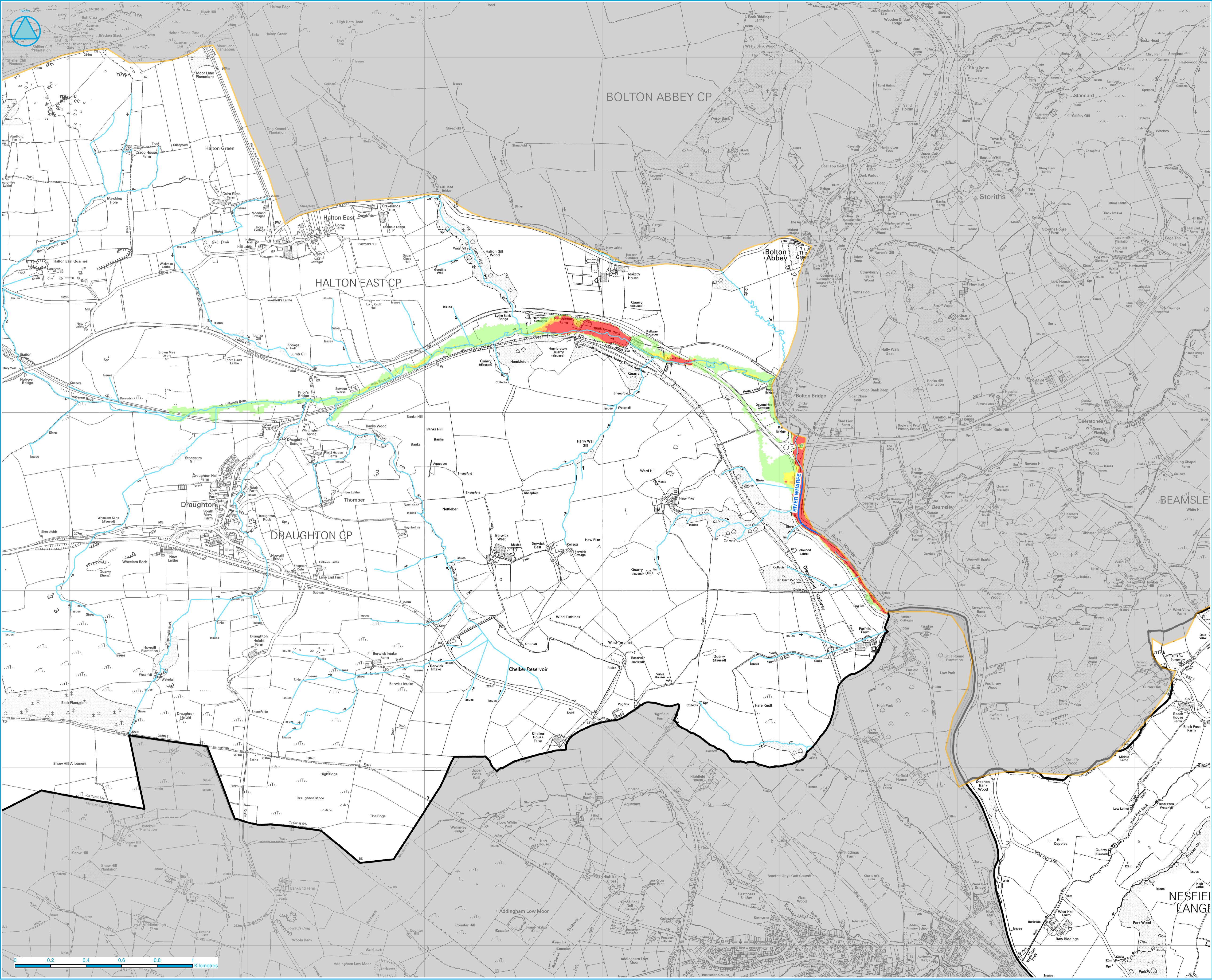

- Legend:
- District Council
 - Yorkshire Dales National Park
 - Main River (V8.0)
 - Other watercourses
- Indicative Flood Hazard Rating**
- Very low hazard
 - Dangerous for some
 - Dangerous for most
 - Dangerous for all

- Development Allocations**
- Employment
 - Housing
 - Mixed Use

The hazard data shown on the map was created from an indicative 1 in 100 year flood depth grid. The PPS25 maps should be viewed before, or in conjunction with, these indicative hazard maps. The Flood Zones shown on the PPS25 maps take precedence over the hazard zones shown on these maps as the hazard information is, as stated, derived from indicative depths. Indicative hazard data is only shown on these maps where depth data is available.

The depth grid was obtained from the Environment Agency North East Broad Scale modelling work for CFMPs undertaken by JBA Consulting in 2008. The methodology for the North East Broad Scale Modelling is based on the original methodology used in creating the original Environment Agency Flood Map using the overland routing model JFLOW. However, the map was improved by updating the hydrology of inflows into the model, and updating the topographical data from NextMap to LIDAR data. Flow paths under structures were also included to provide a more realistic result. Whilst the extent of the hazard data cannot be directly compared to the current Flood Zones in North West Yorkshire, they do provide a useful indication of potential scale of flood hazard during a 1 in 100 year event.



www.jeremybenn.co.uk
t +44 (0)1925 437020
f +44 (0)1925 437029
e info@jbaconsulting.co.uk



The Brew House
Widderpool Park
Greenall's Avenue
Warrington
WA4 6HL

Other offices at Atherstone, Doncaster, Edinburgh, Newcastle upon Tyne, Northallerton, Skipton, Tadcaster & Wainthorpe.

for

Craven District Council

NW Yorkshire Strategic Flood Risk Assessment Update

Craven DC: Indicative 1 in 100 Year Flood Hazard

Drawn by: Mike Williamson	Date: 05/03/2010	© Crown Copyright. All Rights Reserved. Licence Number 100019628 2010 (Harrogate BC)
Checked by: Judith Stunell	Date: 05/03/2010	© Crown Copyright. All Rights Reserved. Licence Number 100019628 2010 (Craven DC)
Approved by: Jonathan Cooper	Date: 05/03/2010	© Crown Copyright. All Rights Reserved. Licence Number 100019628 2010 (Richmondshire DC)

File Name: N:\2009\Projects\2009\0209 - Harrogate Borough Council - North West Yorkshire SFRAs Update\Graphical Data\ArcView\Projects\PROJECT DRAFT - MKDs\Craven - Hazard - A1 - v1.mxd

Drawing Number: C C4	Status: FINAL	Scale: 1:10,000
----------------------	---------------	-----------------

Original @ A1

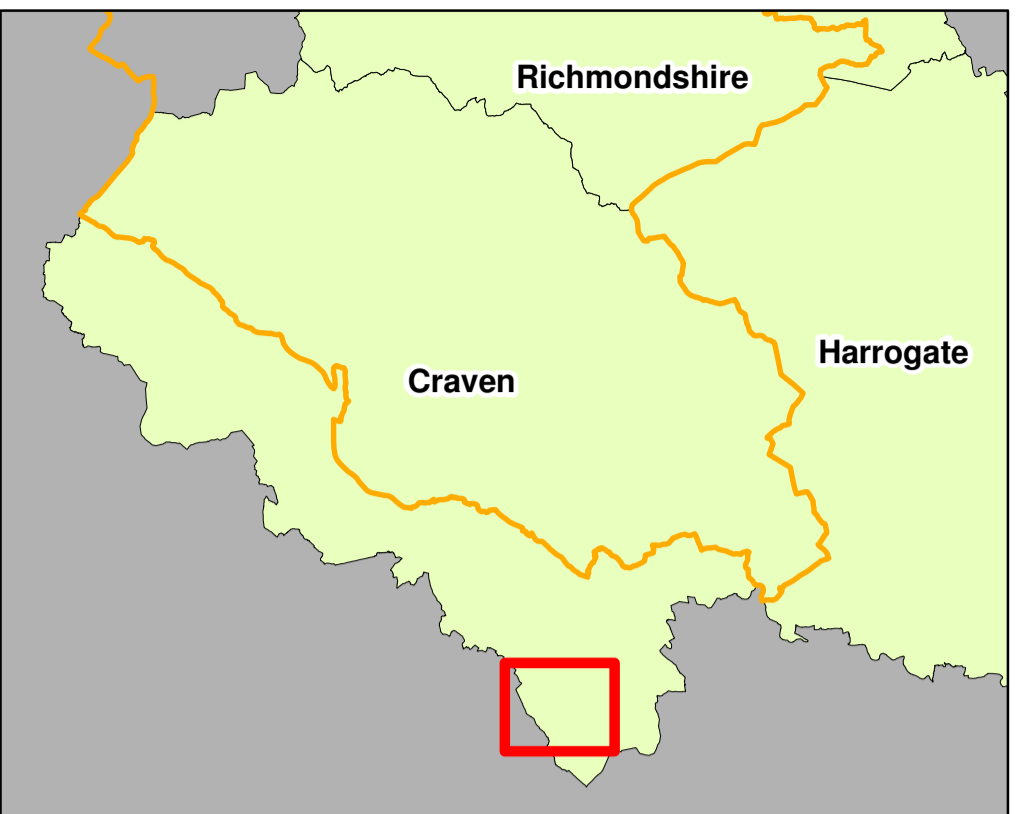
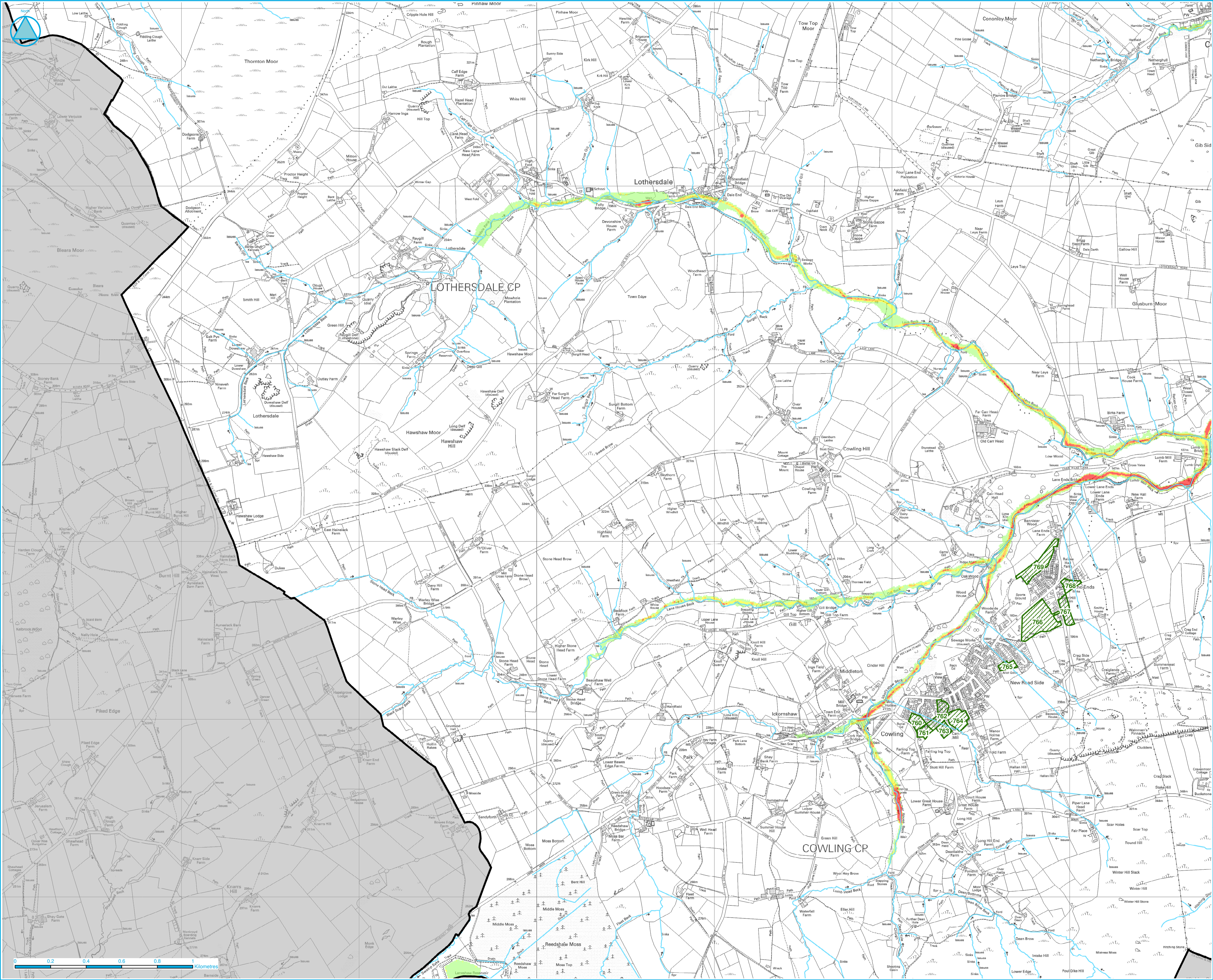

- District Council
- Yorkshire Dales National Park
- Main River (V8.0)
- Other watercourses

Indicative Flood Hazard Rating

- Very low hazard
- Dangerous for some
- Dangerous for most
- Dangerous for all

Development Allocations

- Employment
- Housing
- Mixed Use

The hazard data shown on the map was created from an indicative 1 in 100 year flood depth grid. The PPS25 maps should be viewed before, or in conjunction with, these indicative hazard maps. The Flood Zones shown on the PPS25 maps take precedence over the hazard zones shown on these maps as the hazard information is, as stated, derived from indicative depths. Indicative hazard data is only shown on these maps where depth data is available.

The depth grid was obtained from the Environment Agency North East Broad Scale modelling work for CFMPs undertaken by JBA Consulting in 2008. The methodology for the North East Broad Scale Modelling is based on the original methodology used in creating the original Environment Agency Flood Map using the overland routing model JFLOW. However, the map was improved by updating the hydrology of inflows into the model, and updating the topographical data from NextMap to LIDAR data. Flow paths under structures were also included to provide a more realistic result. Whilst the extent of the hazard data cannot be directly compared to the current Flood Zones in North West Yorkshire, they do provide a useful indication of potential scale of flood hazard during a 1 in 100 year event.



www.jeremybenn.co.uk
t +44 (0)1925 437020
f +44 (0)1925 437029
e info@jbaconsulting.co.uk

The Brew House
Widderpool Park
Greenall's Avenue
Warrington
WA4 6HL



Other offices at Atherstone, Doncaster, Edinburgh, Newcastle upon Tyne, Northallerton, Skipton, Tadcaster & Wainmanford

for

Craven District Council

NW Yorkshire Strategic Flood Risk Assessment Update

Craven DC: Indicative 1 in 100 Year Flood Hazard

Drawn by: Mike Williamson	Date: 05/03/2010	© Crown Copyright. All Rights Reserved. Licence Number 100019628 2010 (Harrogate BC)
Checked by: Judith Stunell	Date: 05/03/2010	© Crown Copyright. All Rights Reserved. Licence Number 100019628 2010 (Craven DC)
Approved by: Jonathan Cooper	Date: 05/03/2010	© Crown Copyright. All Rights Reserved. Licence Number 100019628 2010 (Richmondshire DC)
File Name: N:\2009\Projects\2009\0289 - Harrogate Borough Council - North West Yorkshire SFRAs Update\Graphical Data\ArcView\Projects\Draft_MXD\Craven_Hazard_A1_v1.mxd		
Drawing Number: C.CS	Status: FINAL	Scale: 1:10,000

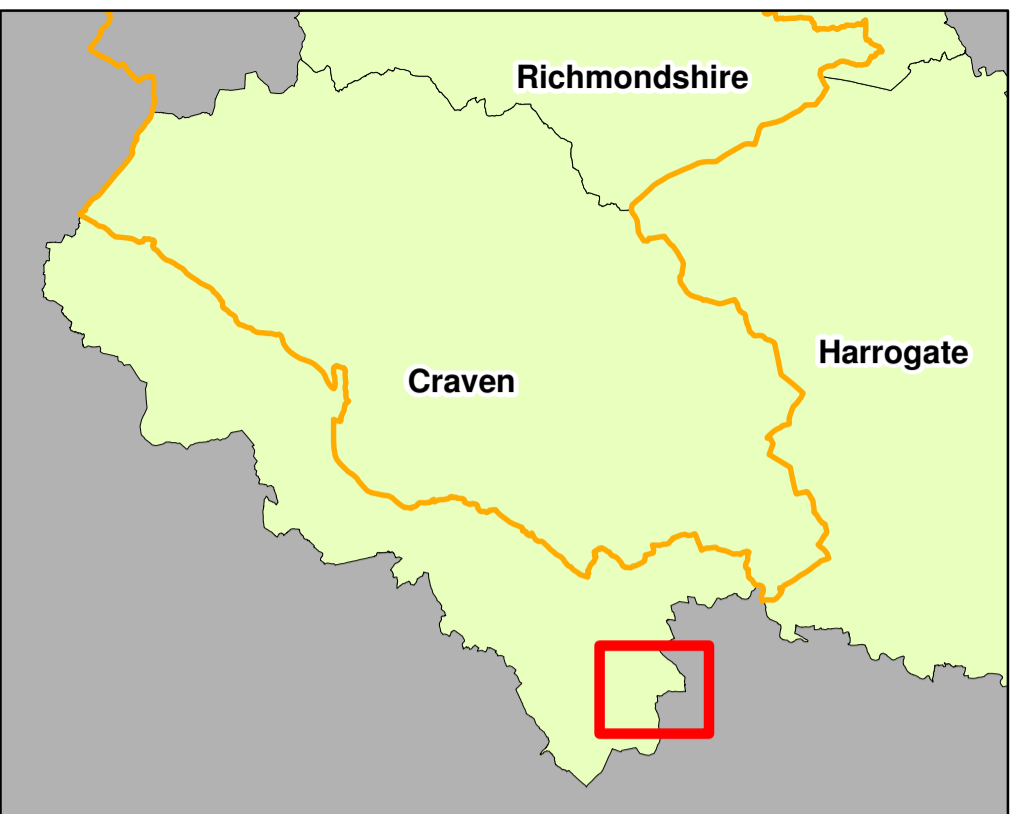
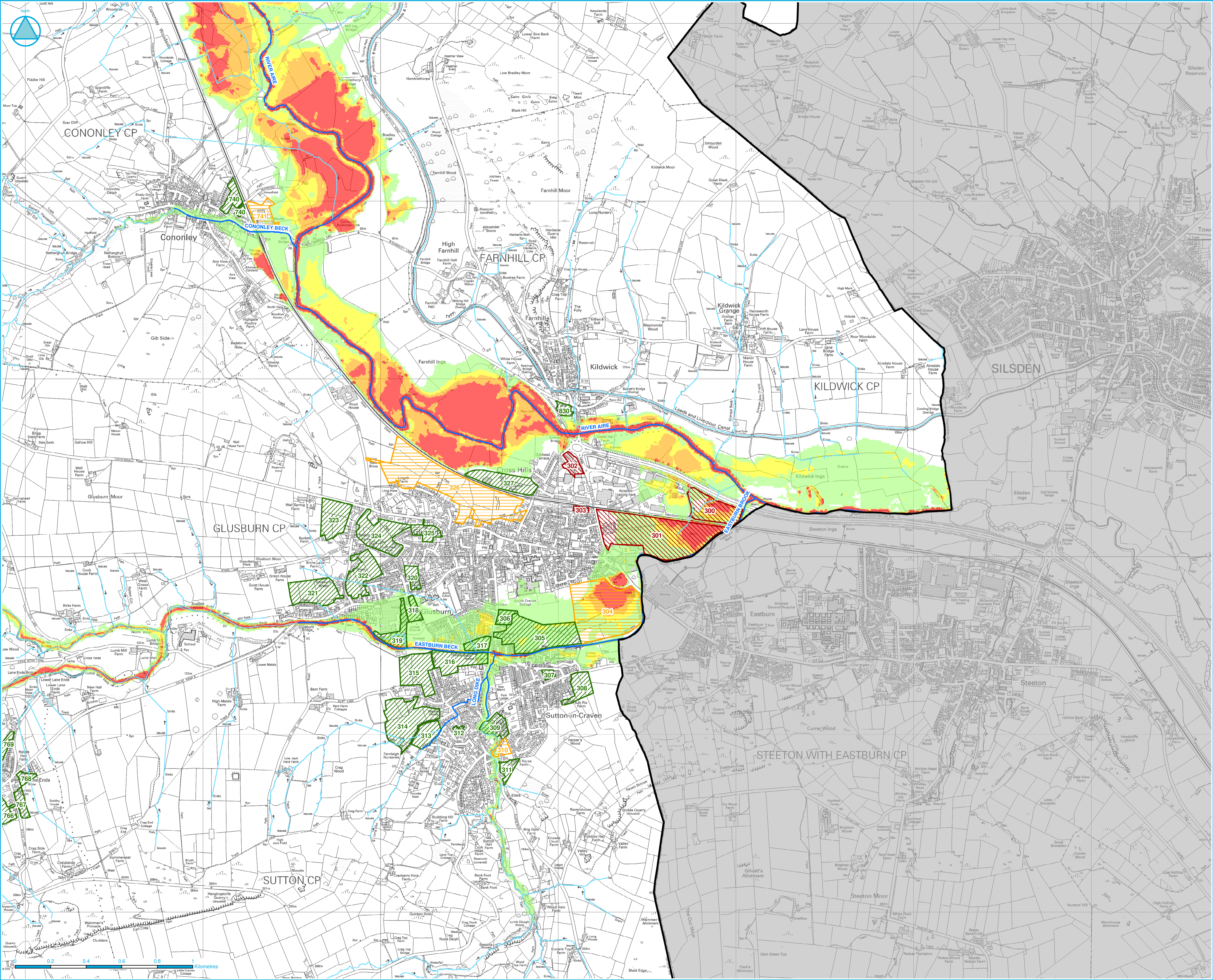

- District Council
- Yorkshire Dales National Park
- Main River (V8.0)
- Other watercourses

Indicative Flood Hazard Rating

- Very low hazard
- Dangerous for some
- Dangerous for most
- Dangerous for all

Development Allocations

- Employment
- Housing
- Mixed Use

The hazard data shown on the map was created from an indicative 1 in 100 year flood depth grid. The PPS25 maps should be viewed before, or in conjunction with, these indicative hazard maps. The Flood Zones shown on the PPS25 maps take precedence over the hazard zones shown on these maps as the hazard information is, as stated, derived from indicative depths. Indicative hazard data is only shown on these maps where depth data is available.

The depth grid was obtained from the Environment Agency North East Broad Scale modelling work for CFMPs undertaken by JBA Consulting in 2008. The methodology for the North East Broad Scale Modelling is based on the original methodology used in creating the original Environment Agency Flood Map using the overland routing model JFLOW. However, the map was improved by updating the hydrology of inflows into the model, and updating the topographical data from NextMap to LIDAR data. Flow paths under structures were also included to provide a more realistic result. Whilst the extent of the hazard data cannot be directly compared to the current Flood Zones in North West Yorkshire, they do provide a useful indication of potential scale of flood hazard during a 1 in 100 year event.



www.jeremybenn.co.uk
t +44 (0)1925 437020
f +44 (0)1925 437029
e info@jbaconsulting.co.uk



Other offices at Atherstone, Doncaster, Edinburgh, Newcastle upon Tyne, Northallerton, Skipton, Tadcaster & Waindell

for

CRAVEN DISTRICT COUNCIL

NW Yorkshire Strategic Flood Risk Assessment Update

Craven DC: Indicative 1 in 100 Year Flood Hazard

Drawn by: Mike Williamson	Date: 05/03/2010	© Crown Copyright. All Rights Reserved. Licence Number 100019628 2010 (Harrogate BC)
Checked by: Judith Stunell	Date: 05/03/2010	© Crown Copyright. All Rights Reserved. Licence Number 100019628 2010 (Craven DC)
Approved by: Jonathan Cooper	Date: 05/03/2010	© Crown Copyright. All Rights Reserved. Licence Number 100019628 2010 (Richmondshire DC)
File Name: N:\2009\Projects\2009\0209 - Harrogate Borough Council - North West Yorkshire SFRA Update		
Graphical Data\ArcView\Projects\PROJECTS\CRRAFT_MXD\Craven_Hazard_A1_v1.mxd		
Drawing Number: C C6	Status: FINAL	Scale: 1:10,000