

Malton and Norton SHLAA Sites and Agricultural Land Classification

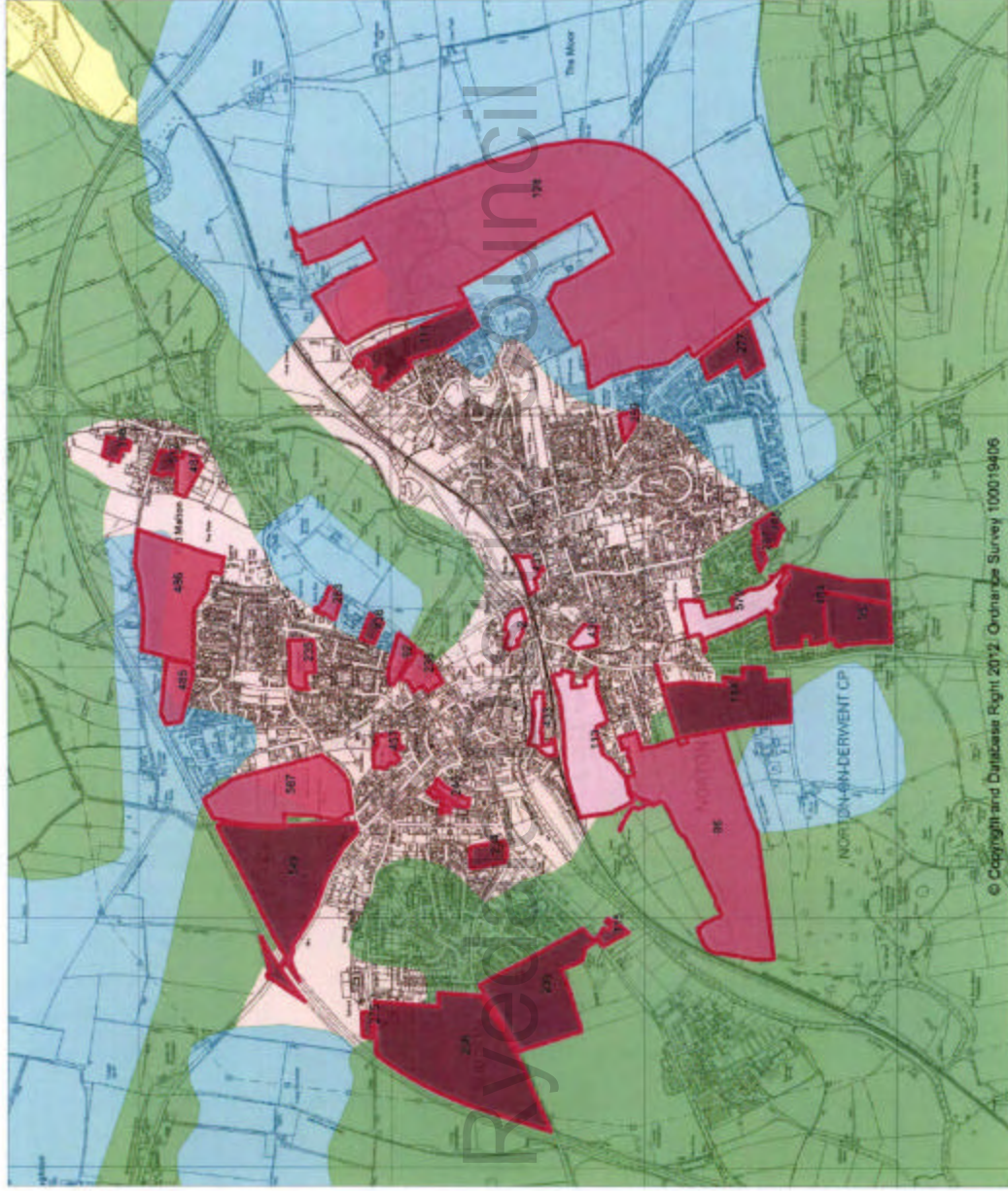

Legend

SHLAA Sites with ID No.

- Category 1
- Category 2
- Category 3

Ryedale District Boundary

Ryedale Local Planning Authority Boundary

Parish Boundary

Agricultural Land Classification

- Grade 2
- Grade 3
- Grade 4
- Grade 5
- Non-Agricultural
- Urban

Scale 1:17 000 at A3
September 2012



**RYEDALE
DISTRICT
COUNCIL**

© Copyright and Database Right 2012. Ordnance Survey 100019406

Pickering SHLAA Sites and Agricultural Land Classification

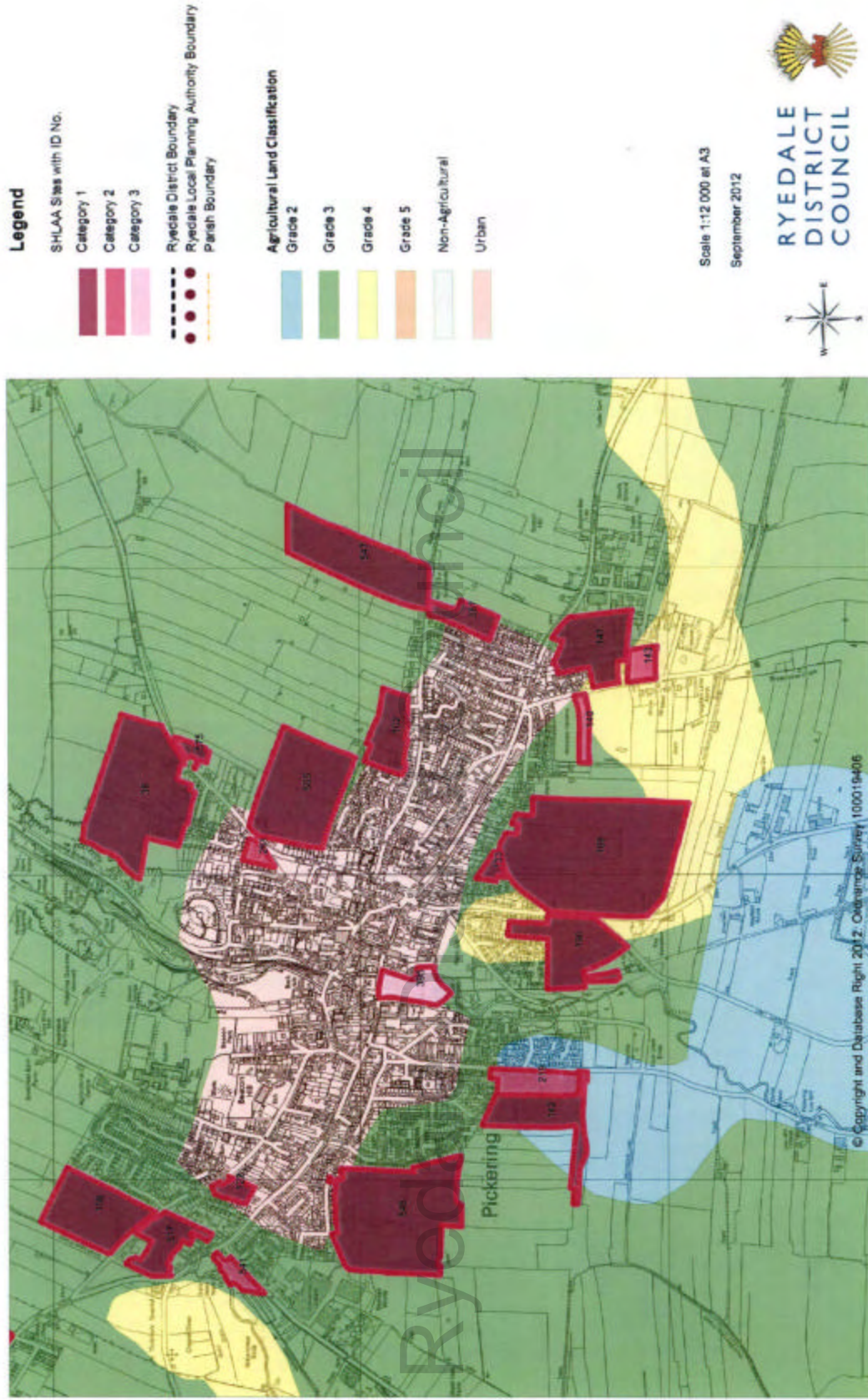

Kirkbymoorside SHLAA Sites and Agricultural Land Classification

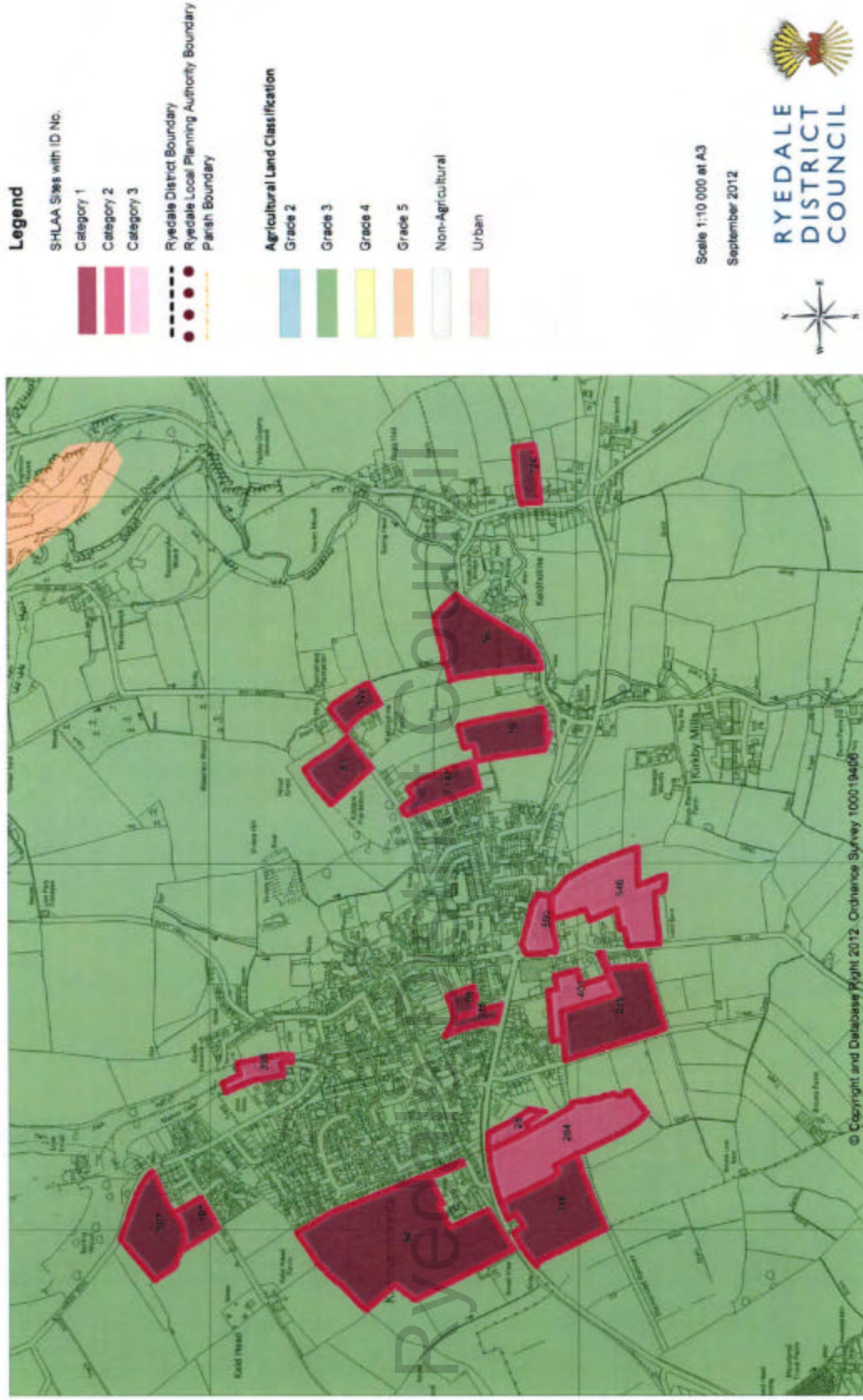

Helmsley SHLAA Sites and Agricultural Land Classification

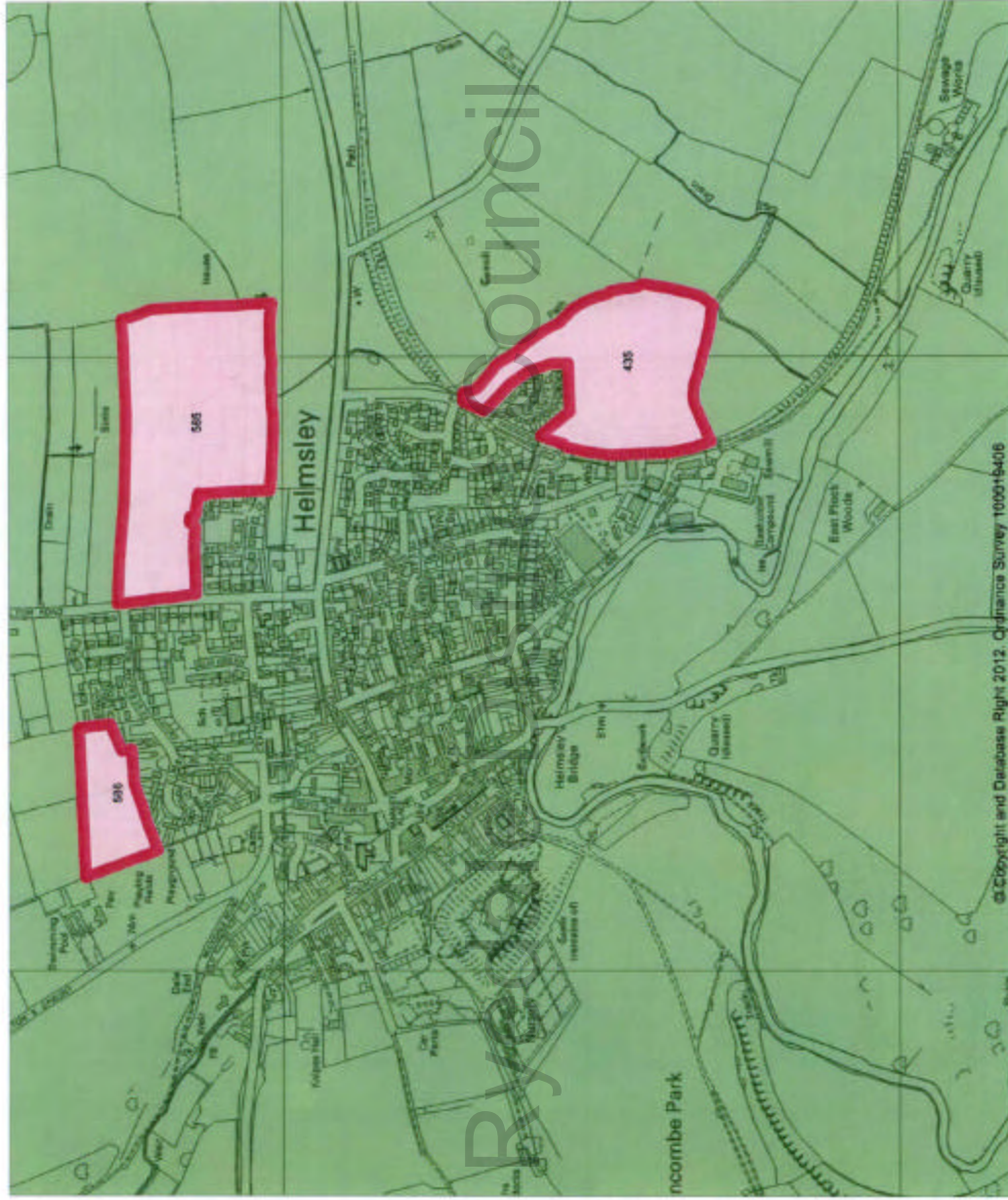

Legend

SHLAA Sites with ID No.

- Category 1
- Category 2
- Category 3

Ryedale District Boundary
 Ryedale Local Planning Authority Boundary
 Parish Boundary

Agricultural Land Classification

- Grade 2
- Grade 3
- Grade 4
- Grade 5
- Non-Agricultural
- Urban

Scale 1:7 000 at A3

September 2012



**RYEDALE
DISTRICT
COUNCIL**



© Copyright and Database Right 2012. Ordnance Survey 100015406

Malton and Norton SHLAA Sites and HRA Constraints Buffers

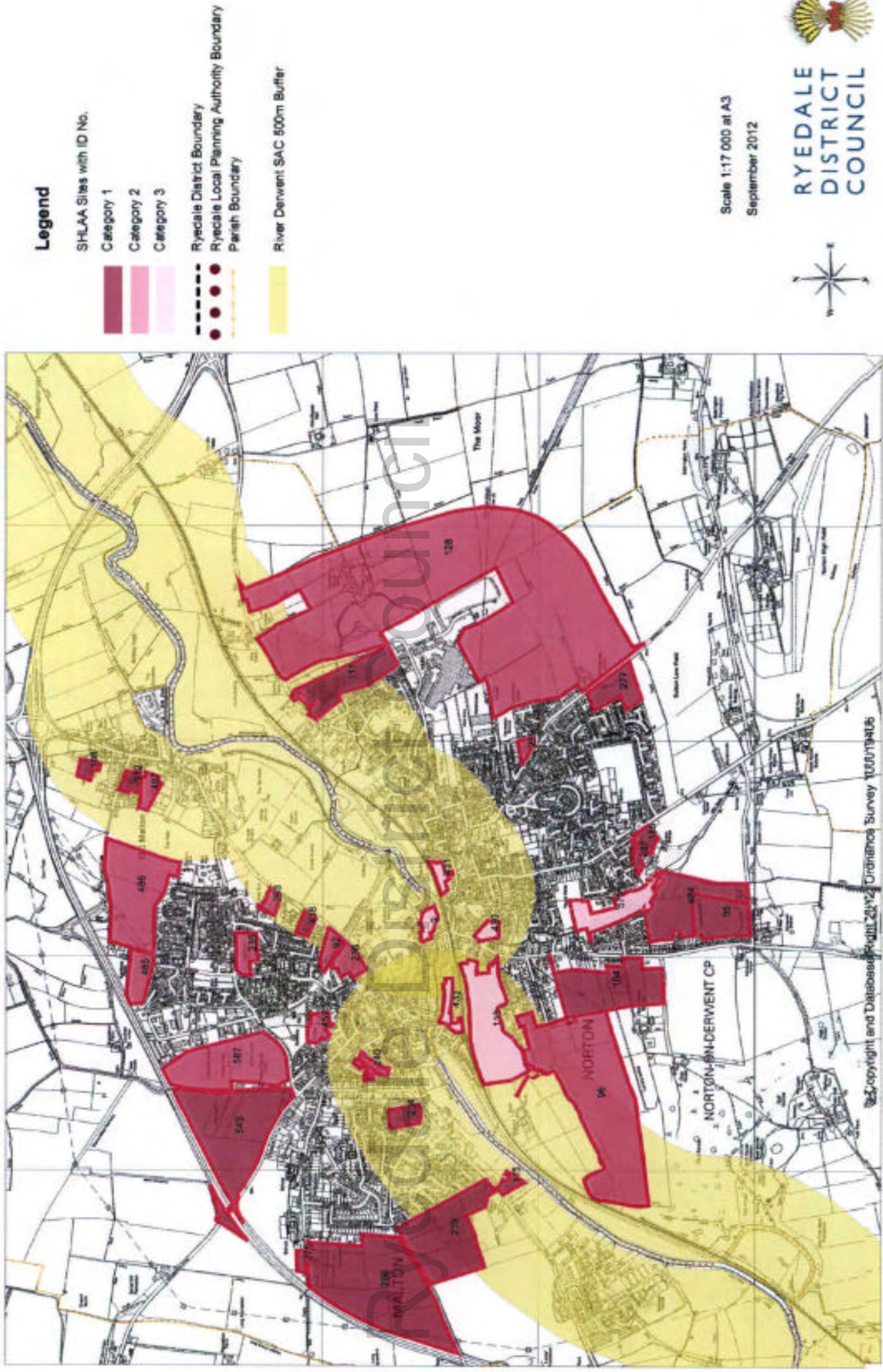

Pickering SHLAA Sites and HRA Constraints Buffers



Legend

- SHLAA Sites with ID No.
- Category 1
- Category 2
- Category 3
- Ryedale District Boundary
- Ryedale Local Planning Authority Boundary
- Parish Boundary
- North York Moors SPA 10km Buffer

Scale 1:12 000 at A3
September 2012

RYEDALE DISTRICT COUNCIL

© Copyright and Database Right 2012. Ordnance Survey 100018408

Helmsley SHLAA Sites and HRA Constraints Buffers

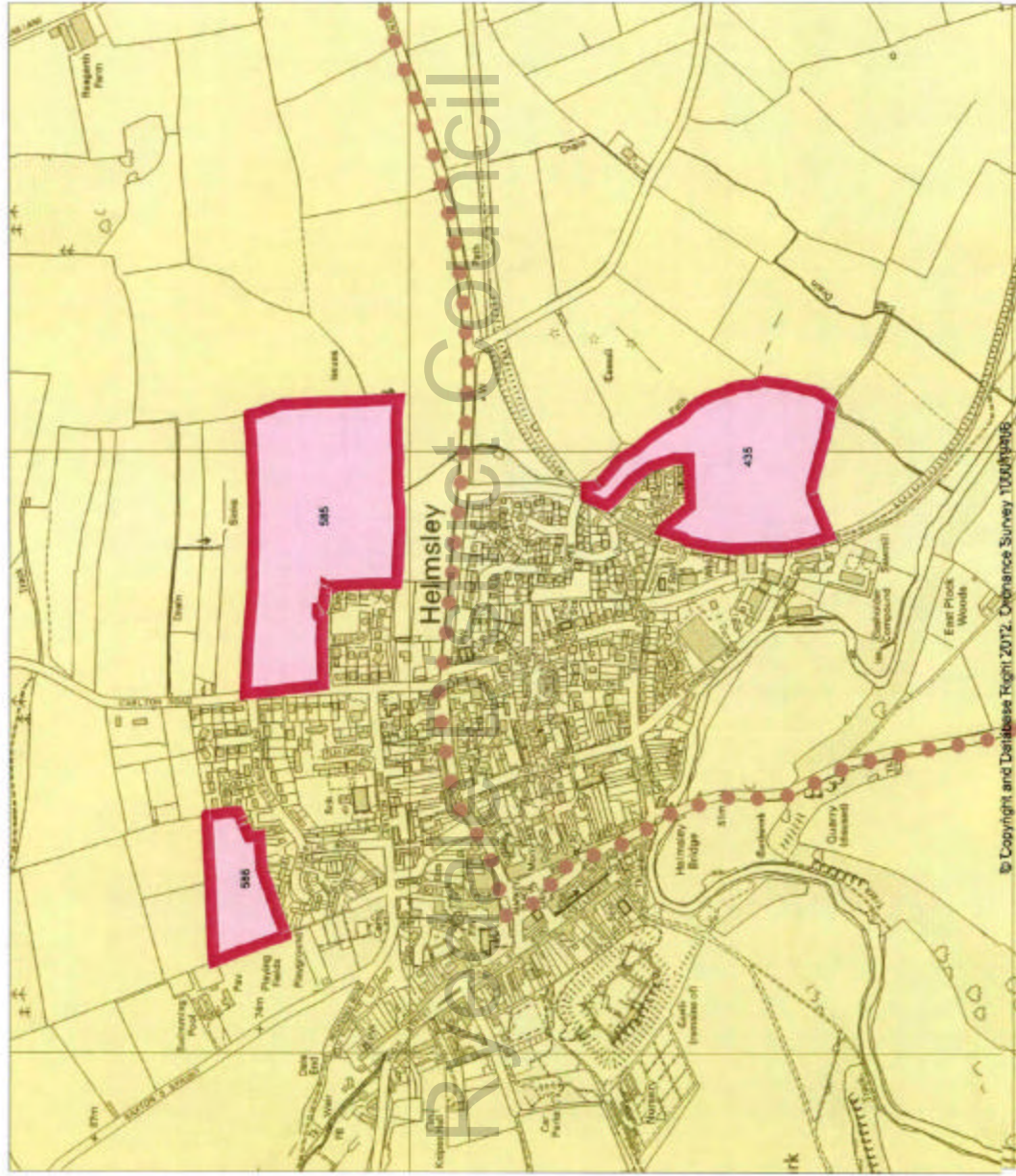

Legend

- SHLAA Sites with ID No.
- Category 1
- Category 2
- Category 3
- Ryedale District Boundary
- Ryedale Local Planning Authority Boundary
- Parish Boundary
- North York Moors SPA 10km Buffer

Scale 1:7 000 at A3
September 2012



**RYEDALE
DISTRICT
COUNCIL**

© Copyright and Database Right 2012. Ordnance Survey 100019416