

MALTON & NORTON

NEIGHBOURHOOD PLAN PROPOSALS MAP

PRE-SUBMISSION VERSION

MAP KEY

- NEIGHBOURHOOD AREA**
 - Neighbourhood Area Boundary
- TRANSPORT & MOVEMENT**
 - Pedestrian, Bicycles and Cycle Routes To Be Improved (POLICY TM1)
 - New Pedestrian and Cycle River / Railway Crossing (POLICY TM2)
 - New Vehicular River / Railway Crossing (POLICY TM3)
 - Highway Improvement Schemes (POLICY TM4)
- THE RIVER CORRIDOR**
 - Malton & Norton River Corridor (POLICY RC1)
 - Land North and South of County Bridge Regeneration (POLICY RC2)
- THE ENVIRONMENT**
 - Local Green Space (POLICY E1)
 - Green Infrastructure (POLICY E2)
 - Gateways (POLICY E4)
- COMMUNITY FACILITIES**
 - Norton Swimming Pool (POLICY CF1)
 - Malton Community Sports Centre (POLICY CF2)
- TOURISM & CULTURE**
 - Orchard Fields (POLICY TC2)
 - Wentworth Street (POLICY TC4)
- THE HORSE RACING INDUSTRY**
 - Horse Racing Zones (POLICY HR1)
 - Footpath/Cycleway/Bridleway Improvement Routes (POLICY HR3)
- HERITAGE & DESIGN**
 - Malton Town Centre Conservation Area Character Area Boundaries (POLICIES HD1, HD4)
 - Norton-on-Derwent Conservation Area Character Area Boundaries (POLICIES HD1, HD4)
 - Malton Town Centre Conservation Area Enhancement (POLICY HD4)
 - Malton Town Centre Conservation Area Public Realm Improvement (POLICY HD5)
 - Norton-on-Derwent Conservation Area Enhancement (POLICY HD4)
 - Norton-on-Derwent Conservation Area Public Realm Improvement (POLICY HD7)
 - Malton Old Town Conservation Area Enhancement (POLICY HD8)
- MALTON-SPECIFIC**
 - Wentworth Street Car Parks (POLICY M1)
 - Malton Market Place (POLICY M2)
- NORTON-SPECIFIC**
 - Land to the Rear of Commercial Street (POLICY N1)
- NON-NEIGHBOURHOOD PLAN DESIGNATIONS**
 - Malton Air Quality Management Area (POLICY AQ)
 - Malton Town Centre Conservation Area Boundary (POLICIES HD1, HD4, HD5)
 - Norton-on-Derwent Conservation Area Boundary (POLICIES HD1, HD4, HD7)
 - Malton Old Town Conservation Area Boundary (POLICIES HD1, HD8)

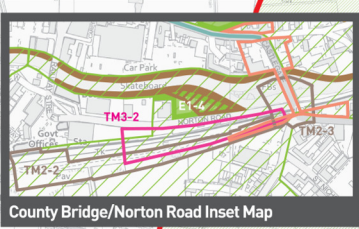

County Bridge/Norton Road Inset Map

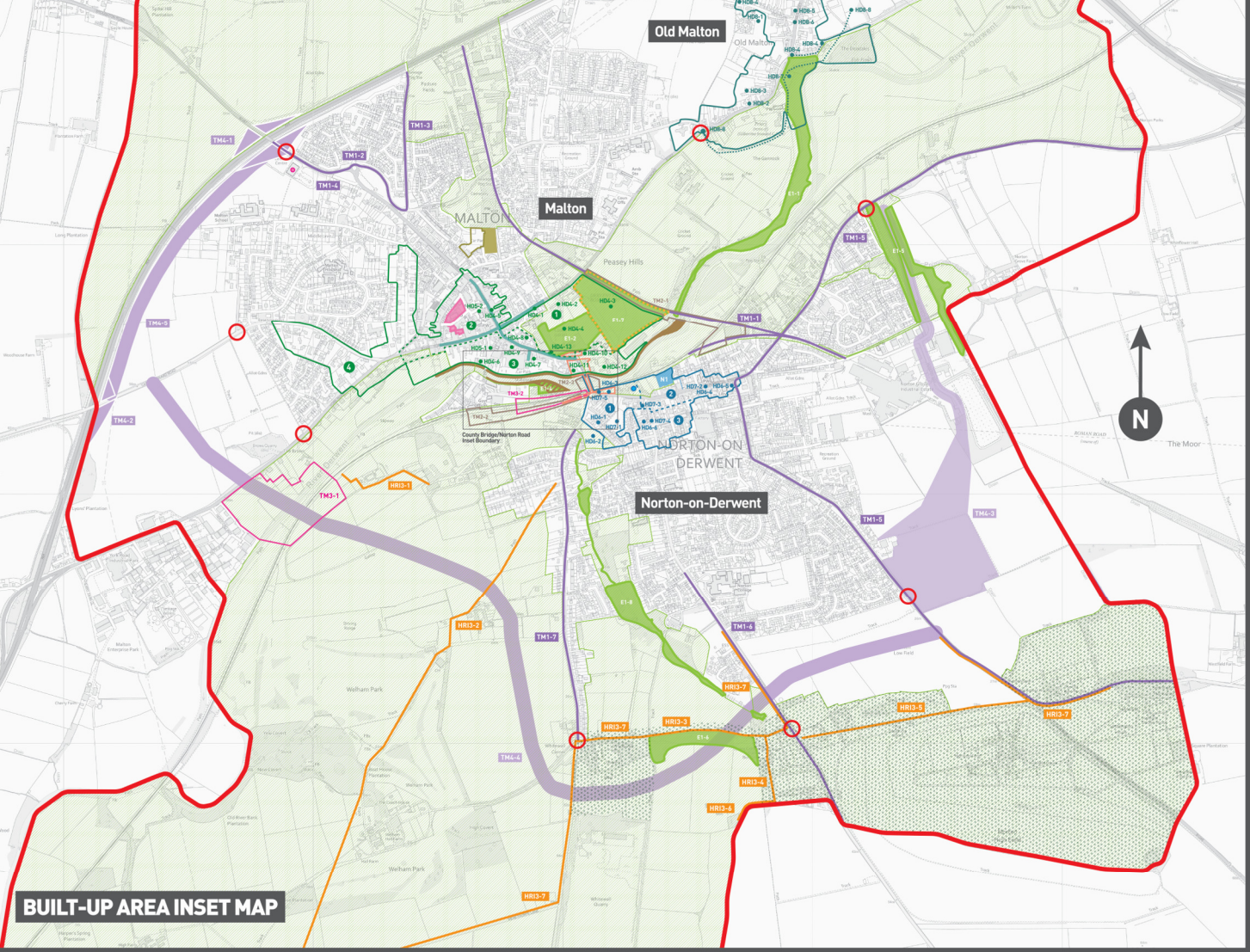

BUILT-UP AREA INSET MAP

AREA-WIDE MAP

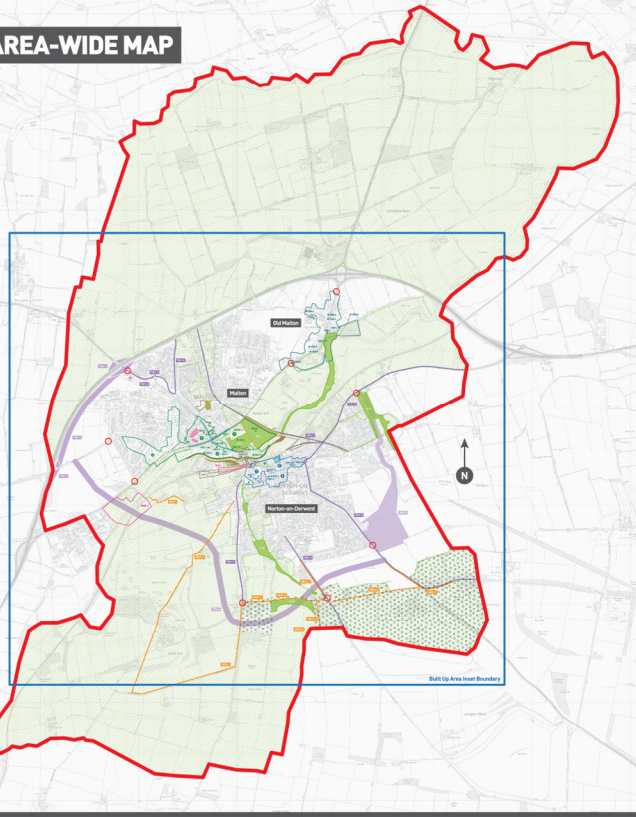

SITES LIST

- | | | | | |
|--|---|---|---|---|
| <p>TRANSPORT & MOVEMENT</p> <ul style="list-style-type: none"> TM1-1 Former Disused Railway Tracks TM1-2 Broughton Manor Estate TM1-3 Showfields TM1-4 Broughton Road TM1-5 Scarborough Road/Beverley Road TM1-6 Langton Road Horse Walk TM1-7 Welham Road TM2-1 Disused Railway Line North-East of Orchard Fields TM2-2 Wool Closures/Rear of Railway Station to County Bridge TM2-3 County Bridge TM3-1 Former Disused Railway Tracks TM3-2 Wool Closures/Rear of Railway Station to County Bridge TM3-3 New Link Road between Scarborough Road and Bowling Road in Norton TM3-4 Southern (Norton) Byways TM3-5 Link Road between A64/Castle Howard Road/Brapgate Street and A64/B1257 Broughton Road Junction TM4-1 Land North-East of York Road Industrial Estate TM4-2 Land to the South of Norton Road | <p>Highway Improvement Schemes</p> <ul style="list-style-type: none"> TM4-1 A64/B1257 Broughton Road Junction Improvements TM4-2 A64/B1257 and A64/Castle Howard Road/Brapgate Street TM4-3 New Link Road between Scarborough Road and Bowling Road in Norton TM4-4 Southern (Norton) Byways TM4-5 Link Road between A64/Castle Howard Road/Brapgate Street and A64/B1257 Broughton Road Junction | <p>THE ENVIRONMENT</p> <ul style="list-style-type: none"> Local Green Space <ul style="list-style-type: none"> E1-1 Lady Spring Wood & River Walk to Old Malton E1-2 Castle Gardens E1-4 Norton Road Riverside E1-5 Norton Drive/Scarborough Road Woodland E1-6 South Hill E1-7 Orchard Fields E1-8 Mill Beck Corridor | <p>THE HORSE RACING INDUSTRY</p> <ul style="list-style-type: none"> Footpath/Cycleway/Bridleway Improvement Routes <ul style="list-style-type: none"> HR13-1 Park Road Footpath HR13-2 The Avenue SW to Welham Park Footpath HR13-3 Whitewall/Baileys Lane Bridleway HR13-4 Ebbotby's Lane to Spring Cottage Stables Footpath HR13-5 Langton Lane Bridleway HR13-6 Spring Cottage Stables Westwards Bridleway HR13-7 National Cycle Route 146 | <p>HERITAGE & DESIGN</p> <ul style="list-style-type: none"> Malton Town Centre Conservation Area Enhancement Sites <ul style="list-style-type: none"> HD4-1 Old Malting (North Side) HD4-2 The Lodge (Screen Wall), Old Malting HD4-3 Orchard Fields HD4-4 Castle Garden HD4-5 Wharfedale Retail Area HD4-6 Railway Street (West Side) HD4-7 Rear of Castlegate (South Side) HD4-8 Outbuilding/Car Park, Church Hill (South Side) Norton-on-Derwent Conservation Area Enhancement Sites <ul style="list-style-type: none"> HD7-1 Land between 20 & 24 Castlegate HD7-2 Castlegate HD7-3 County Bridge (North-West Side) HD7-4 12 Shepherds Hill, Old Oak Works HD7-5 Castlegate Stone Wall (North Side) HD7-6 Commercial Street HD7-7 590 Commercial Street HD7-8 28 Wild Street Norton-on-Derwent Conservation Area Public Realm Improvement Sites <ul style="list-style-type: none"> HD7-1 St Nicholas Street Car Park HD7-2 Commercial Street HD7-3 Hector's Butchers Car Park (Wild Street Boundary) HD7-4 Wood Street/Wood Street Junction HD7-5 County Bridge Public Convenience/HD7-1 Weightless Council Depot Site Malton Old Town Conservation Area Enhancement Sites <ul style="list-style-type: none"> HD8-1 Weightless Council Depot Site HD8-2 Manor Farm, Town Street Footpath HD8-3 Manor Farm, Outbuildings/Adjacent Land HD8-4 Lancelotti Lane/Westgate HD8-5 Wentworth Arms Car Park Boundary Wall HD8-6 Westgate Junction HD8-7 Central Car Park HD8-8 Footpath Network, East of Town Street |
|--|---|---|---|---|