

MALTON & NORTON

NEIGHBOURHOOD PLAN PROPOSALS MAP

SUBMISSION VERSION

MAP KEY

- NEIGHBOURHOOD AREA**
 - Neighbourhood Area Boundary
- TRANSPORT & MOVEMENT**
 - Pedestrian, Bridlepaths And Cycle Routes To Be Improved (ref POLICY TM1)
 - New Pedestrian And Cycle River / Railway Crossing (ref POLICY TM2)
 - New Vehicular River / Railway Crossing (ref POLICY TM5)
 - Highway Improvement Schemes (ref POLICY TM3)
- THE RIVER CORRIDOR**
 - Malton & Norton River Corridor (ref POLICY RC1)
 - Land North and South of County Bridge Regeneration (ref POLICY RC2)
- THE ENVIRONMENT**
 - Local Green Space (ref POLICY E1)
 - Green and Blue Infrastructure (ref POLICY E4)
 - Gateways (ref POLICY E5)
- COMMUNITY FACILITIES**
 - Norton Swimming Pool (ref POLICY CF1)
 - Malton Community Sports Centre (ref POLICY CF2)
- TOURISM & CULTURE**
 - Orchard Field (ref POLICY TC2)
 - Wentworth Street (ref POLICY TC4)
- THE HORSE RACING INDUSTRY**
 - Horse Racing Zones (ref POLICY HR12)
 - Footpath/Cycleway/Bridleway Improvement Routes (ref POLICY HR3)
- HERITAGE & DESIGN**
 - Malton Town Centre Conservation Area Character Area Boundaries (ref POLICIES HD1, HD4)
 - Norton-on-Derwent Conservation Area Character Area Boundaries (ref POLICIES HD1, HD4)
 - Malton Town Centre Conservation Area Enhancement (ref POLICY HD4)
 - Malton Town Centre Conservation Area Public Realm Improvement (ref POLICY HD5)
 - Norton-on-Derwent Conservation Area Enhancement (ref POLICY HD4)
 - Norton-on-Derwent Conservation Area Public Realm Improvement (ref POLICY HD7)
 - Malton Old Town Conservation Area Enhancement (ref POLICY HD8)
- MALTON-SPECIFIC**
 - Wentworth Street Car Park (ref POLICY M1)
 - Malton Market Place (ref POLICY M2)
- NORTON-SPECIFIC**
 - Land to the Rear of Commercial Street (ref POLICY N1)
- NON-NEIGHBOURHOOD PLAN DESIGNATIONS**
 - Malton Air Quality Management Area (ref POLICY E6)
 - Malton Town Centre Conservation Area Boundary (ref POLICIES HD1, HD4, HD5)
 - Norton-on-Derwent Conservation Area Boundary (ref POLICIES HD1, HD4, HD7)
 - Malton Old Town Conservation Area Boundary (ref POLICIES HD1, HD8)
 - Site of Importance for Nature Conservation (SINC)

AREA-WIDE MAP

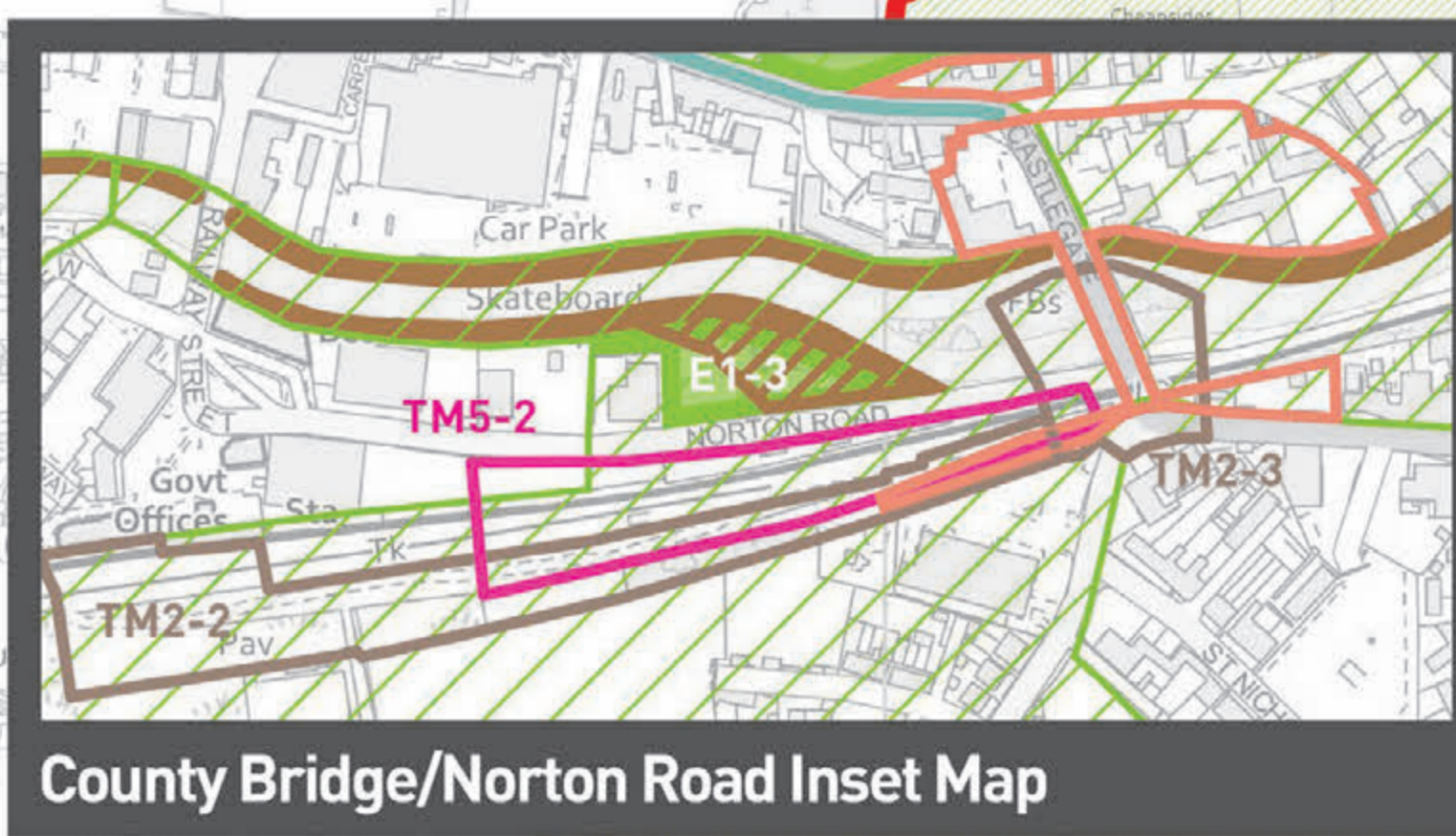
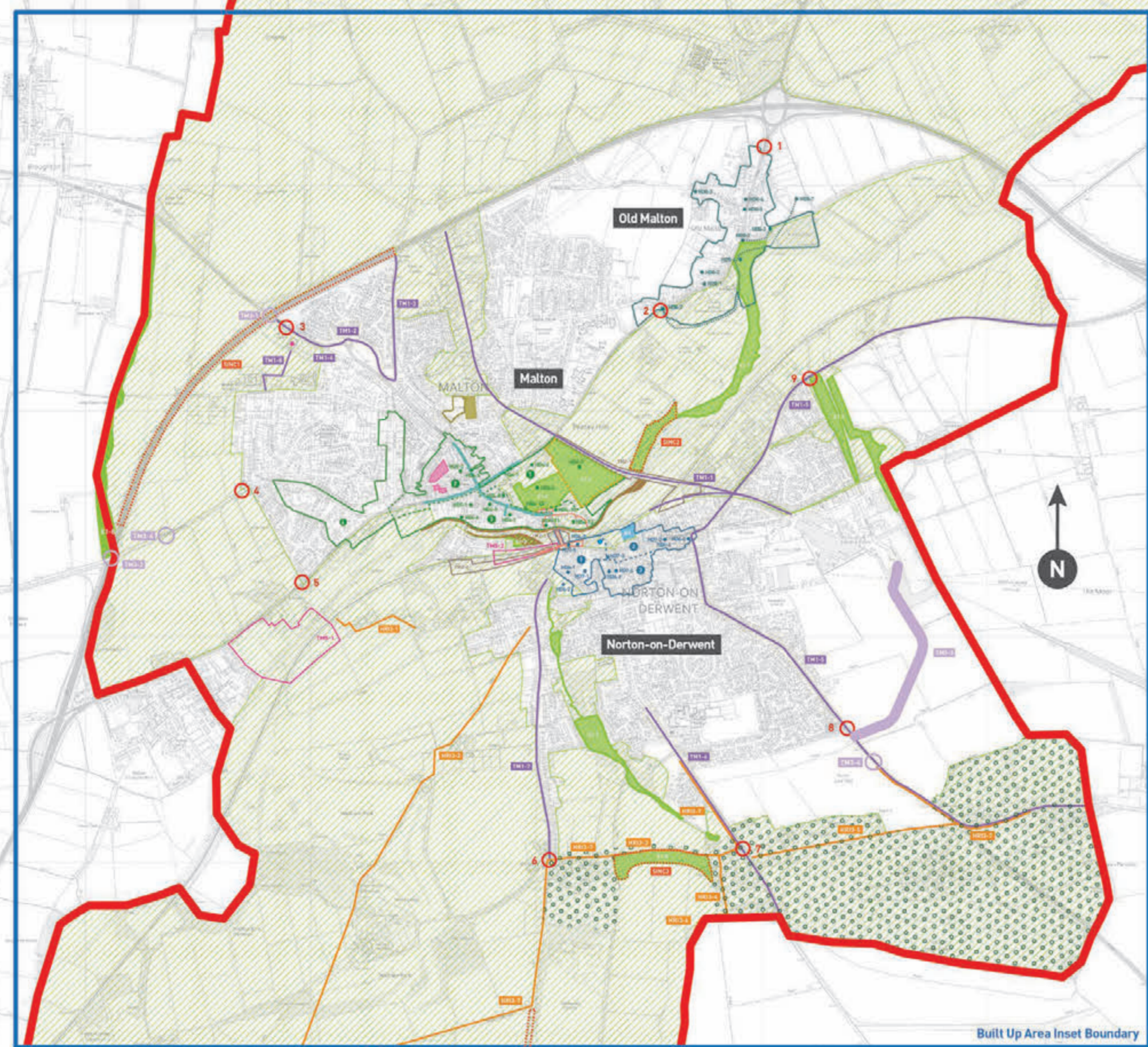

BUILT-UP AREA INSET MAP

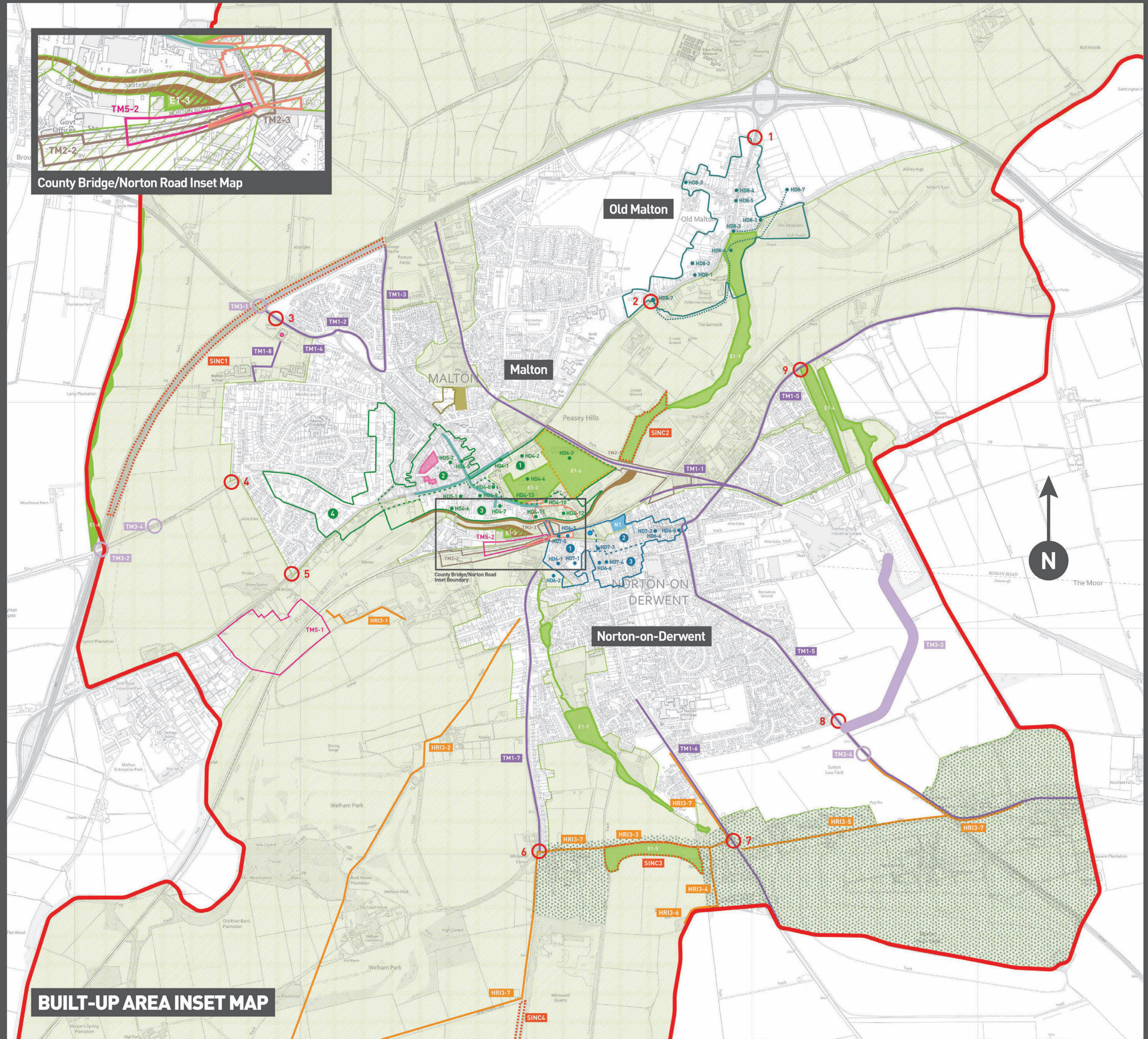

SITES LIST

TRANSPORT & MOVEMENT

- Pedestrian, Cycle & Bridleway Improvement Routes**
 - TM1-1 Former Disused Railway Tracks
 - TM1-2 Broughton Manor Estate
 - TM1-3 Showfield Site
 - TM1-4 Broughton Road
 - TM1-5 Scarborough Road/Beverley Road
 - TM1-6 Langton Road Horse Walk

New Pedestrian & Cycle River/Railway Crossings

- TM2-1 Dismantled Railway Line North-East of Orchard Fields
- TM2-2 Wool Growers/Rear of Railway Station to County Bridge
- TM2-3 County Bridge
- Highway Improvement Schemes**
 - TM3-1 A64/B1257 Broughton Road Junction Improvements

THE ENVIRONMENT

- Local Green Space**
 - E1-1 Lady Spring Wood & River Walk to Old Malton
 - E1-2 Castle Garden
 - E1-3 Norton Road Riverside
 - E1-4 Norton Grove/Scarborough Road Woodland
 - E1-5 Scott's Hill
 - E1-6 Orchard Field
 - E1-7 Mill Beck Corridor
 - E1-8 The Plantation/Long Plantation
- New Vehicular River/Railway Crossings**
 - TM5-1 Land North-East of York Road Industrial Estate
 - TM5-2 Land at Norton Road-Wellham Road

THE HORSE RACING INDUSTRY

- Footpath/Cycleway/Bridleway Improvement Routes**
 - HR3-1 Park Road Footpath
 - HR3-2 The Avenue SW to Wellham Park Footpath
 - HR3-3 Whitewall/Bazeley's Lane Bridleway
 - HR3-4 Bazeley's Lane to Spring Cottage Stables Footpath
 - HR3-5 Langton Lane Bridleway
 - HR3-6 Spring Cottage Stables Westwards Bridleway
 - HR3-7 National Cycle Route 166

HERITAGE & DESIGN

- Malton Town Centre Conservation Area Enhancement Sites**
 - HD4-1 Old Maltongate (North Side)
 - HD4-2 The Lodge (Screen Wall), Old Maltongate
 - HD4-3 Orchard Field
 - HD4-4 Castle Garden
 - HD4-5 Wheatsgate Retail Area
 - HD4-6 Railway Street (West Side)
 - HD4-7 Rear of Castlegate (South Side)
 - HD4-8 Outbuilding/Car Park, Church Hill (South Side)
- Malton Town Centre Conservation Area Public Realm Improvement Sites**
 - HD5-1 Land Rear of The Globe (Between Railway Street/Wells Lane)
 - HD5-2 Malton Library Forecourt

NON-NEIGHBOURHOOD PLAN DESIGNATIONS

- Malton Air Quality Management Area**
 - AM1-1 Former Disused Railway Tracks
 - AM1-2 Broughton Manor Estate
 - AM1-3 Showfield Site
 - AM1-4 Broughton Road
 - AM1-5 Scarborough Road/Beverley Road
 - AM1-6 Langton Road Horse Walk
- Malton Old Town Conservation Area**
 - HD8-1 Manor Farm, Town Street Frontage
 - HD8-2 Manor Farm, Outbuildings/Adjacent Land
 - HD8-3 Lancelotti Lane/Wheatgate
 - HD8-4 Wentworth Arms Car Park Boundary Wall
 - HD8-5 Westgate Junction

Malton Town Centre Conservation Area

- Malton Town Centre Conservation Area**
 - HD1-1 Old Maltongate (North Side)
 - HD1-2 The Lodge (Screen Wall), Old Maltongate
 - HD1-3 Orchard Field
 - HD1-4 Castle Garden
 - HD1-5 Wheatsgate Retail Area
 - HD1-6 Railway Street (West Side)
 - HD1-7 Rear of Castlegate (South Side)
 - HD1-8 Outbuilding/Car Park, Church Hill (South Side)

Norton-on-Derwent Conservation Area

- Norton-on-Derwent Conservation Area**
 - ND1-1 6A St Nicholas Street
 - ND1-2 Wellham Road/St Nicholas Street Garage Site
 - ND1-3 Church Street Frontage
 - ND1-4 Commercial Street
 - ND1-5 90 Commercial Street
 - ND1-6 28 Wold Street
- Norton-on-Derwent Conservation Area Public Realm Improvement Sites**
 - ND5-1 Land Rear of The Globe (Between Railway Street/Wells Lane)
 - ND5-2 Malton Library Forecourt

Malton Old Town Conservation Area

- Malton Old Town Conservation Area**
 - HD8-1 Manor Farm, Town Street Frontage
 - HD8-2 Manor Farm, Outbuildings/Adjacent Land
 - HD8-3 Lancelotti Lane/Wheatgate
 - HD8-4 Wentworth Arms Car Park Boundary Wall
 - HD8-5 Westgate Junction

Malton Old Town Conservation Area

- Malton Old Town Conservation Area**
 - HD8-1 Manor Farm, Town Street Frontage
 - HD8-2 Manor Farm, Outbuildings/Adjacent Land
 - HD8-3 Lancelotti Lane/Wheatgate
 - HD8-4 Wentworth Arms Car Park Boundary Wall
 - HD8-5 Westgate Junction

Sites of Importance for Nature Conservation (SINC)

- Sites of Importance for Nature Conservation (SINC)**
 - SINC1 Malton Bypass Cuttings
 - SINC2 Lady Spring Wood
 - SINC3 Bazeley's Lane
 - SINC4 Wellham Hill Verges