

# GARGRAVE PARISH COUNCIL

Mr Stephen Brown  
Principal Planning Officer  
(Planning Policy Team)  
Craven District Council  
1 Belle Vue Square  
Broughton Road  
Skipton  
BD23 1FJ

20<sup>th</sup> November 2013

Dear Mr Brown

## INTENTION TO PREPARE NEIGHBOURHOOD PLAN

I write on behalf of Gargrave Parish Council to register the Council's intention to draw up a Neighbourhood Plan.

Gargrave Parish Council forms a relevant body for the purposes of section 61G of the Town and Country Planning Act 1990, as amended by the Localism Act 2011.

I attach a boundary plan of the proposed neighbourhood plan area which corresponds to the Gargrave parish boundary.

Following consultation with local residents on preparing a neighbourhood plan, suggestions were made on a wide variety of issues that the plan might address regarding land use in the area. It was felt that the whole parish area with its mix of land uses is therefore appropriate to be designated as the neighbourhood area.

A further letter of notification has been sent to the Yorkshire Dales National Park Planning Policy Team as a small area of the parish comes within the National Park (as marked on the boundary plan). I attach a copy of letter sent to them.

I look forward to receiving your acknowledgment of receipt of this letter together with any response.

Yours sincerely



Helen Carruthers  
Clerk to the Parish Council

Enc copy of letter to Peter Stockton; boundary plan showing current parish boundary

CRAVEN DISTRICT COUNCIL RECEIVED	
22 NOV 2013	
Planning & Building Control	
Officer Dealing	
Replied	File

Clerk to the Parish Council - Mrs Helen Carruthers

Gargrave Parish Council, Village Hall, West Street, Gargrave, North Yorkshire, BD23 3RD

Tel: 01756 668209 (part time office hours)

Email: [gargravepc@yahoo.com](mailto:gargravepc@yahoo.com) Website: [www.gargravepc.org.uk](http://www.gargravepc.org.uk)



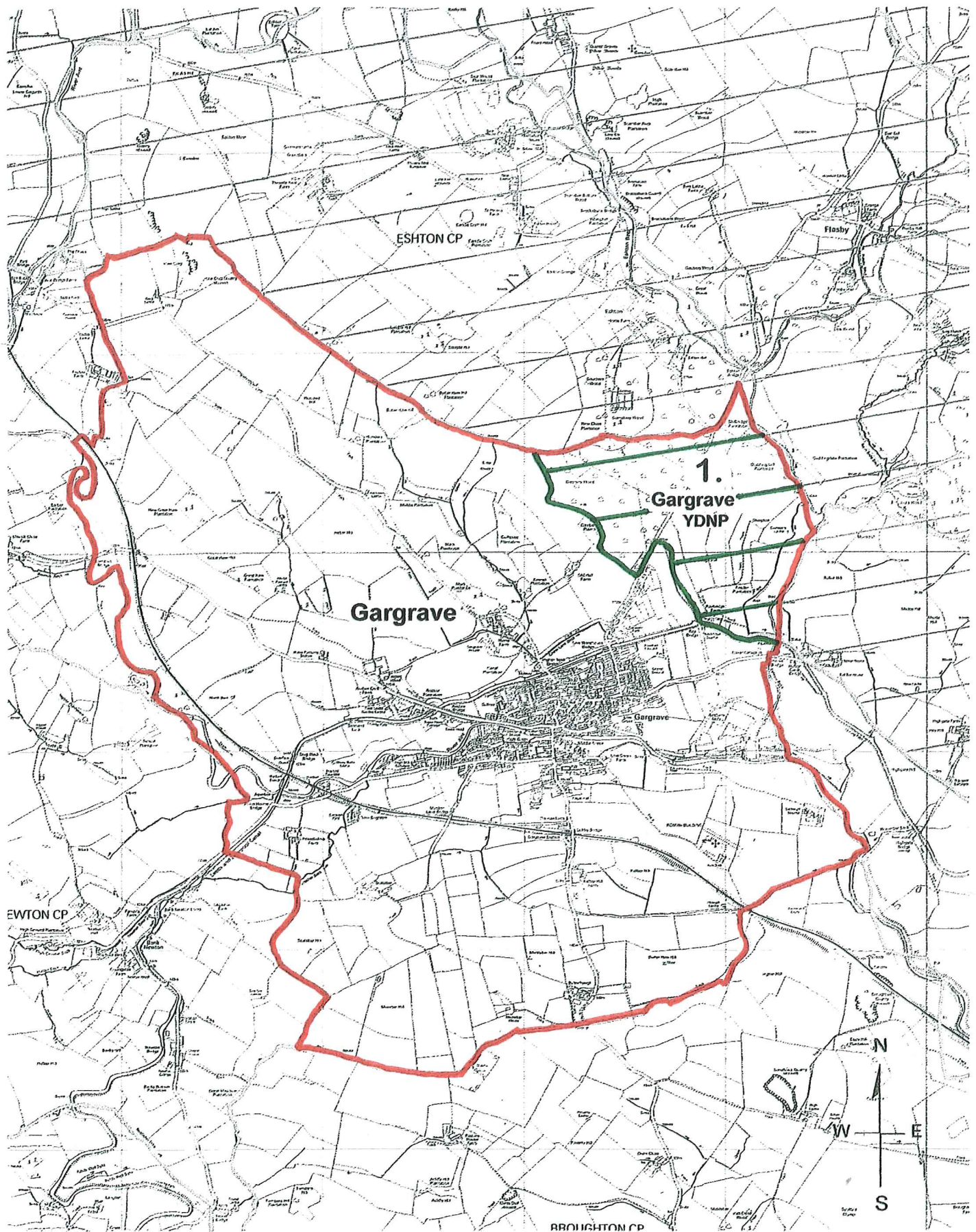

## Gargrave Craven and YDNP

Parish Boundary

SCALE : 1:25000

### KEY

1 Yorkshire Dales National park  
within parish boundary