

This plan has been produced in accordance with PPS25: Development and Flood Risk and its Practice Guide. It is a Level 1 SFRA key output which shows the LPA area, Main Rivers, other watercourses and flood zones, including the Functional Floodplain (as defined in annex D table D.1 of PPS25), across previously allocated development sites or sites to be considered in the future.

PPS25 divides the country into three basic Flood Zones; Flood Zones 1, 2 and 3, corresponding to areas of low, medium and high flood risk, respectively. The Flood Zones provided are based upon the Environment Agency's Flood Map (version 3.14 issued in June 2009). Therefore they refer to the probability of flooding from rivers, the sea and tidal sources and ignore the presence of defences, because these can be breached, overtopped and may not be in existence for the lifetime of the development. They do not consider other forms of flooding and do not take account of climate change.

This plan should be used to facilitate the undertaking of the Sequential Test by planners and developers according to PPS25 and should be illustrated within Stage 1 of the Sequential Test sieving process.

The NW Yorkshire Level 1 SFRA Update has produced a further suite of flood risk maps following its assessment of other sources of flooding and the implications of climate change and these should be used in conjunction with this map and not as an alternative. In time this map is likely to be updated by outputs from this and other studies.

© Crown Copyright. All Rights Reserved. Licence Number 100019628 2010 (Harrogate BC)  
© Crown Copyright. All Rights Reserved. Licence Number DCRA002 2010 (Craven DC)  
© Crown Copyright. All Rights Reserved. Licence Number 100018642 2010 (Richmondshire DC)



www.jbaconsulting.co.uk  
t +44 (0)1925 437020  
f +44 (0)1925 437029  
e info@jbaconsulting.co.uk



The Brew House  
Wilderspool Park  
Greenall's Avenue  
Warrington  
WA4 6HL

for

**CRAVEN DISTRICT COUNCIL**

NW Yorkshire Strategic Flood Risk Assessment Update

**Craven DC: PPS25 Flood Zones**

|  |               |
|--|---------------|
| Drawn by: Mike Williamson  | Scale:        |
| Date: 03/03/2010   | 1:10,000      |
| Status: FINAL  | Original @ A3 |
| File Name: N:\2009\Projects\20090266 - Harrogate Borough Council - North West Yorkshire SFRA Update\Graphical Data\ArcView\Projects\DRIFT_MXD\Craven_PPS25_FZs_A3_v1.mxd |               |
| Drawing Number: A C1   |               |



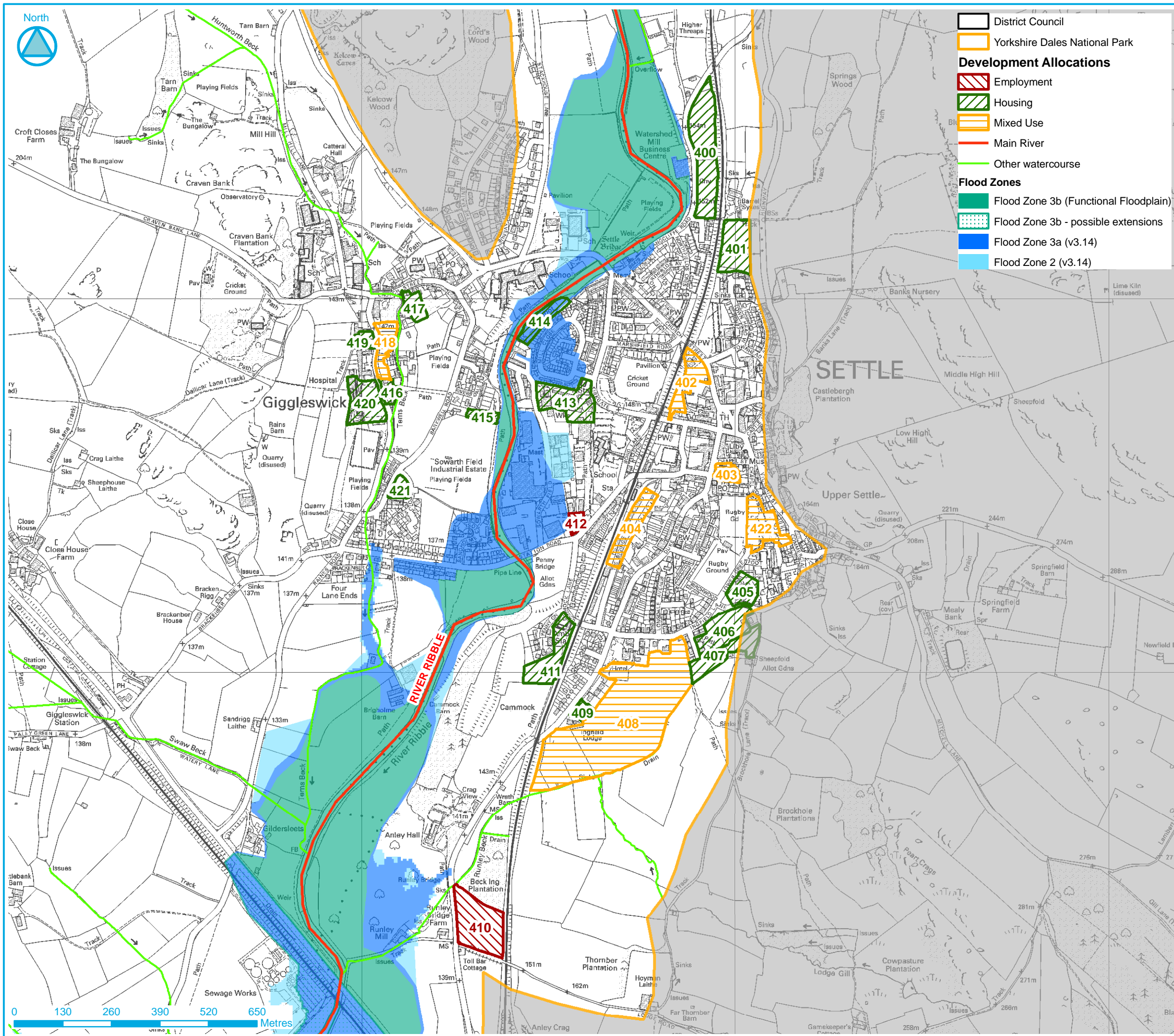

This plan has been produced in accordance with PPS25: Development and Flood Risk and its Practice Guide. It is a Level 1 SFRA key output which shows the LPA area, Main Rivers, other watercourses and flood zones, including the Functional Floodplain (as defined in annex D table D.1 of PPS25), across previously allocated development sites or sites to be considered in the future.

PPS25 divides the country into three basic Flood Zones; Flood Zones 1, 2 and 3, corresponding to areas of low, medium and high flood risk, respectively. The Flood Zones provided are based upon the Environment Agency's Flood Map (version 3.14 issued in June 2009). Therefore they refer to the probability of flooding from rivers, the sea and tidal sources and ignore the presence of defences, because these can be breached, overtopped and may not be in existence for the lifetime of the development. They do not consider other forms of flooding and do not take account of climate change.

This plan should be used to facilitate the undertaking of the Sequential Test by planners and developers according to PPS25 and should be illustrated within Stage 1 of the Sequential Test sieving process.

The NW Yorkshire Level 1 SFRA Update has produced a further suite of flood risk maps following its assessment of other sources of flooding and the implications of climate change and these should be used in conjunction with the this map and not as an alternative. In time this map is likely to be updated by outputs from this and other studies.

© Crown Copyright. All Rights Reserved. Licence Number 100019628 2010 (Harrogate BC)  
© Crown Copyright. All Rights Reserved. Licence Number DCRA002 2010 (Craven DC)  
© Crown Copyright. All Rights Reserved. Licence Number 100018642 2010 (Richmondshire DC)



www.jbaconsulting.co.uk  
t +44 (0)1925 437020  
f +44 (0)1925 437029  
e info@jbaconsulting.co.uk

The Brew House  
Wilderspool Park  
Greenall's Avenue  
Warrington  
WA4 6HL



for

**CRAVEN DISTRICT COUNCIL**

NW Yorkshire Strategic Flood Risk Assessment Update

**Craven DC: PPS25 Flood Zones**

|   |               |
|---|---------------|
| Drawn by: Mike Williamson   | Scale:        |
| Date: 03/03/2010  | 1:10,000      |
| Status: FINAL   | Original @ A3 |
| File Name: N:\2009\Projects\200906266 - Harrogate Borough Council - North West Yorkshire SFRA Update\Graphical Data\ArcView\Projects\DRIFT_MXD\Craven_PPS25_FZs_A3_v1.mxd |               |
| Drawing Number: A C2  |               |



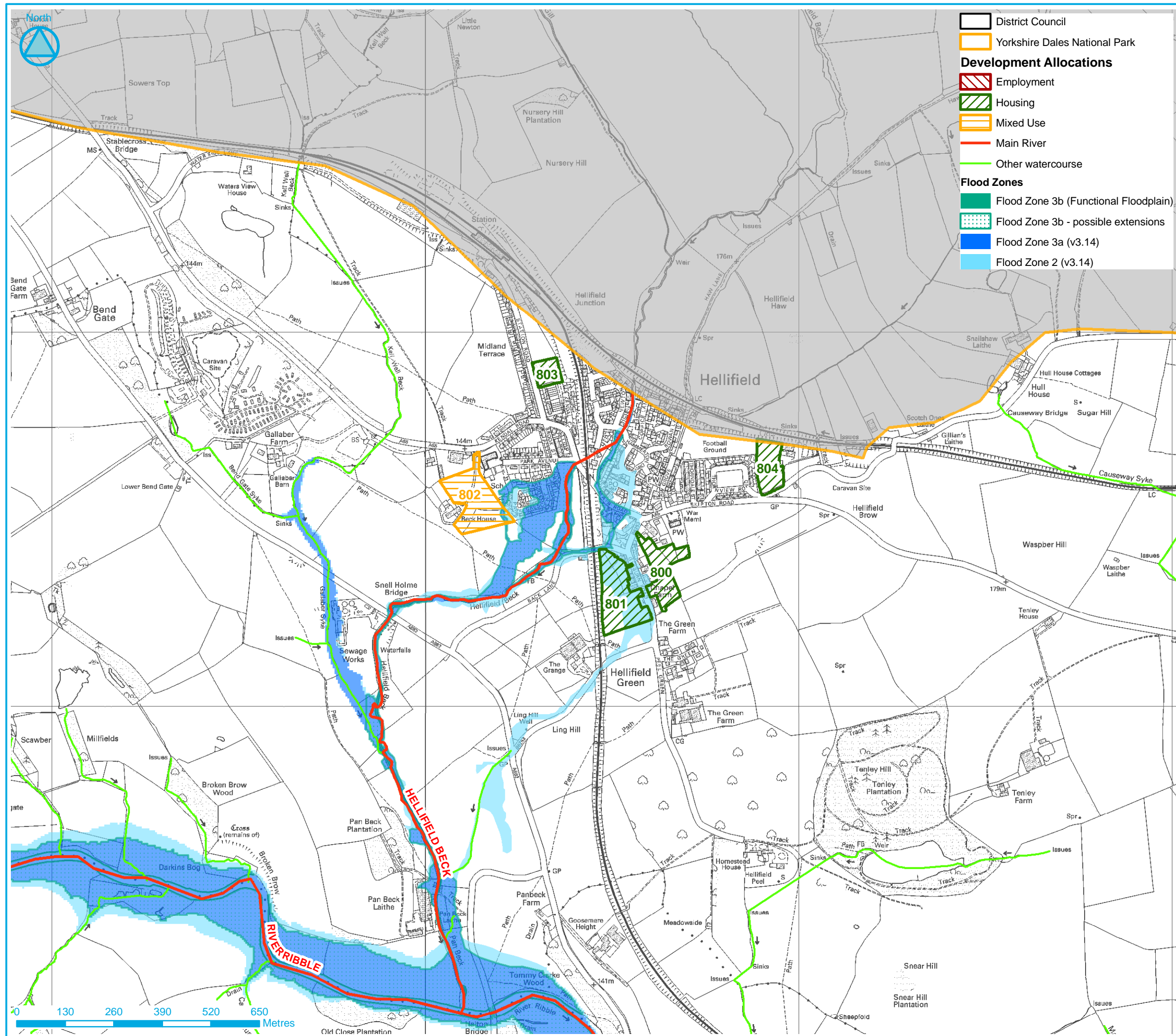

This plan has been produced in accordance with PPS25: Development and Flood Risk and its Practice Guide. It is a Level 1 SFRA key output which shows the LPA area, Main Rivers, other watercourses and flood zones, including the Functional Floodplain (as defined in annex D table D.1 of PPS25), across previously allocated development sites or sites to be considered in the future.

PPS25 divides the country into three basic Flood Zones; Flood Zones 1, 2 and 3, corresponding to areas of low, medium and high flood risk, respectively. The Flood Zones provided are based upon the Environment Agency's Flood Map (version 3.14 issued in June 2009). Therefore they refer to the probability of flooding from rivers, the sea and tidal sources and ignore the presence of defences, because these can be breached, overtopped and may not be in existence for the lifetime of the development. They do not consider other forms of flooding and do not take account of climate change.

This plan should be used to facilitate the undertaking of the Sequential Test by planners and developers according to PPS25 and should be illustrated within Stage 1 of the Sequential Test sieving process.

The NW Yorkshire Level 1 SFRA Update has produced a further suite of flood risk maps following its assessment of other sources of flooding and the implications of climate change and these should be used in conjunction with this map and not as an alternative. In time this map is likely to be updated by outputs from this and other studies.

© Crown Copyright. All Rights Reserved. Licence Number 100019628 2010 (Harrogate BC)  
© Crown Copyright. All Rights Reserved. Licence Number DCRA002 2010 (Craven DC)  
© Crown Copyright. All Rights Reserved. Licence Number 100018642 2010 (Richmondshire DC)

www.jbaconsulting.co.uk  
t +44 (0)1925 437020  
f +44 (0)1925 437029  
e info@jbaconsulting.co.uk

**JBA consulting**

The Brew House  
Wilderspool Park  
Greenall's Avenue  
Warrington  
WA4 6HL

Other offices at Atherstone, Doncaster, Edinburgh, Newcastle upon Tyne, Northallerton, Skipton, Tadcaster & Wallingford

**CRAVEN DISTRICT COUNCIL**  
NW Yorkshire Strategic Flood Risk  
Assessment Update  
Craven DC: PPS25 Flood Zones

|  |                 |
|--|-----------------|
| Drawn by: Mike Williamson  | Scale: 1:10,000 |
| Date: 03/03/2010   | Original @ A3   |
| Status: FINAL  |                 |
| File Name: N:\2009\Projects\200906266 - Harrogate Borough Council - North West Yorkshire SFRA Update\Graphical Data\ArcView\Projects\PROJECTS\Craven_PPS25_FZs_A3_v1.mxd |                 |
| Drawing Number: A C3   |                 |



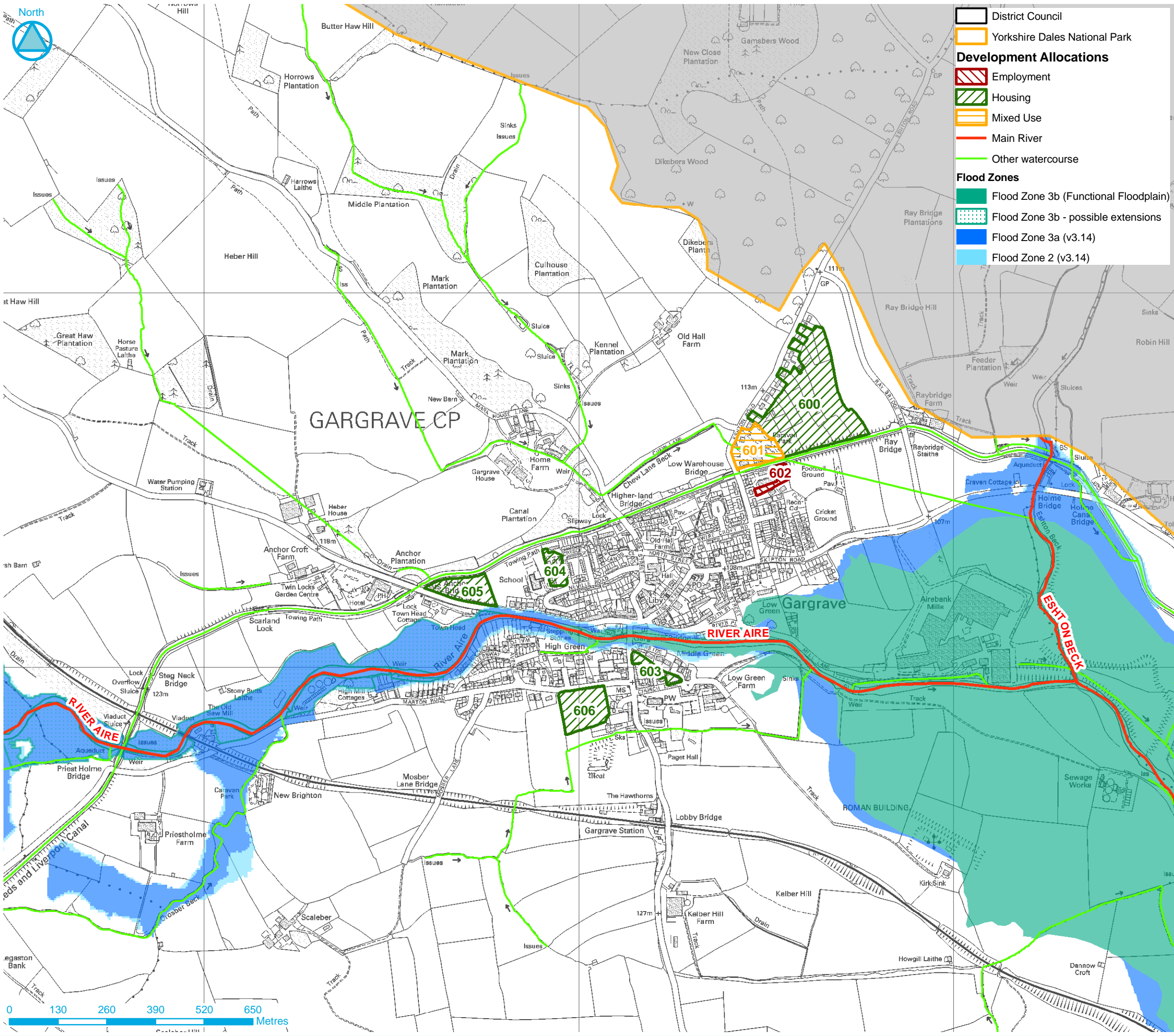

This plan has been produced in accordance with PPS25: Development and Flood Risk and its Practice Guide. It is a Level 1 SFRA key output which shows the LPA area, Main Rivers, other watercourses and flood zones, including the Functional Floodplain (as defined in annex D table D.1 of PPS25), across previously allocated development sites or sites to be considered in the future.

PPS25 divides the country into three basic Flood Zones; Flood Zones 1, 2 and 3, corresponding to areas of low, medium and high flood risk, respectively. The Flood Zones provided are based upon the Environment Agency's Flood Map (version 3.14 issued in June 2009). Therefore they refer to the probability of flooding from rivers, the sea and tidal sources and ignore the presence of defences, because these can be breached, overtopped and may not be in existence for the lifetime of the development. They do not consider other forms of flooding and do not take account of climate change.

This plan should be used to facilitate the undertaking of the Sequential Test by planners and developers according to PPS25 and should be illustrated within Stage 1 of the Sequential Test sieving process.

The NW Yorkshire Level 1 SFRA Update has produced a further suite of flood risk maps following its assessment of other sources of flooding and the implications of climate change and these should be used in conjunction with this map and not as an alternative. In time this map is likely to be updated by outputs from this and other studies.

© Crown Copyright. All Rights Reserved. Licence Number 100019628 2010 (Harrogate BC)  
© Crown Copyright. All Rights Reserved. Licence Number DCRA002 2010 (Craven DC)  
© Crown Copyright. All Rights Reserved. Licence Number 100018642 2010 (Richmondshire DC)



www.jbaconsulting.co.uk  
t +44 (0)1925 437020  
f +44 (0)1925 437029  
e info@jbaconsulting.co.uk



The Brew House  
Wilderspool Park  
Greenall's Avenue  
Warrington  
WA4 6HL

Other offices at Atherstone, Doncaster, Edinburgh, Newcastle upon Tyne, Northallerton, Skipton, Tadcaster & Wallingford

for

**CRAVEN DISTRICT COUNCIL**

NW Yorkshire Strategic Flood Risk Assessment Update

Craven DC: PPS25 Flood Zones

|   |               |
|---|---------------|
| Drawn by: Mike Williamson   | Scale:        |
| Date: 03/03/2010  | 1:10,000      |
| Status: FINAL   | Original @ A3 |
| File Name: N:\2009\Projects\2009e0266 - Harrogate Borough Council - North West Yorkshire SFRA Update\Graphical Data\ArcView\Projects\DRIFT_MXD\Craven_PPS25_FZs_A3_v1.mxd |               |
| Drawing Number: A C4  |               |



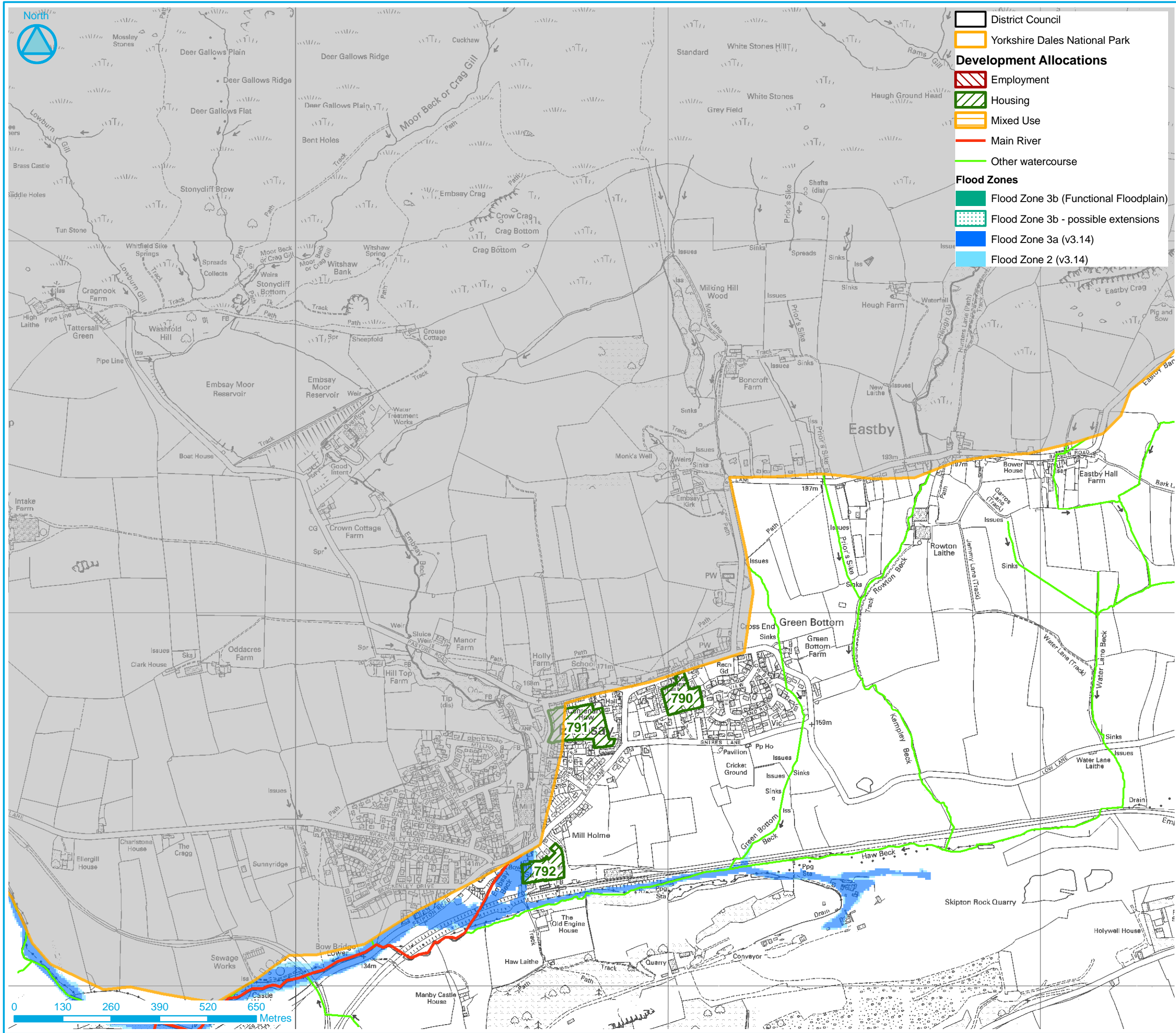

This plan has been produced in accordance with PPS25: Development and Flood Risk and its Practice Guide. It is a Level 1 SFRA key output which shows the LPA area, Main Rivers, other watercourses and flood zones, including the Functional Floodplain (as defined in annex D table D.1 of PPS25), across previously allocated development sites or sites to be considered in the future.

PPS25 divides the country into three basic Flood Zones; Flood Zones 1, 2 and 3, corresponding to areas of low, medium and high flood risk, respectively. The Flood Zones provided are based upon the Environment Agency's Flood Map (version 3.14 issued in June 2009). Therefore they refer to the probability of flooding from rivers, the sea and tidal sources and ignore the presence of defences, because these can be breached, overtopped and may not be in existence for the lifetime of the development. They do not consider other forms of flooding and do not take account of climate change.

This plan should be used to facilitate the undertaking of the Sequential Test by planners and developers according to PPS25 and should be illustrated within Stage 1 of the Sequential Test sieving process.

The NW Yorkshire Level 1 SFRA Update has produced a further suite of flood risk maps following its assessment of other sources of flooding and the implications of climate change and these should be used in conjunction with the this map and not as an alternative. In time this map is likely to be updated by outputs from this and other studies.

© Crown Copyright. All Rights Reserved. Licence Number 100019628 2010 (Harrogate BC)  
© Crown Copyright. All Rights Reserved. Licence Number DCRA002 2010 (Craven DC)  
© Crown Copyright. All Rights Reserved. Licence Number 100018642 2010 (Richmondshire DC)



www.jbaconsulting.co.uk  
t +44 (0)1925 437020  
f +44 (0)1925 437029  
e info@jbaconsulting.co.uk



The Brew House  
Wilderspool Park  
Greenall's Avenue  
Warrington  
WA4 6HL

Other offices at Atherstone, Doncaster, Edinburgh, Newcastle upon Tyne, Northallerton, Skipton, Tadcaster & Wallingford

for

**CRAVEN DISTRICT COUNCIL**

NW Yorkshire Strategic Flood Risk Assessment Update

**Craven DC: PPS25 Flood Zones**

|   |               |
|---|---------------|
| Drawn by: Mike Williamson   | Scale:        |
| Date: 03/03/2010  | 1:10,000      |
| Status: FINAL   | Original @ A3 |
| File Name: N:\2009\Projects\200906266 - Harrogate Borough Council - North West Yorkshire SFRA Update\Graphical Data\ArcView\Projects\DRIFT_MXD\Craven_PPS25_FZs_A3_v1.mxd |               |
| Drawing Number: A C5  |               |



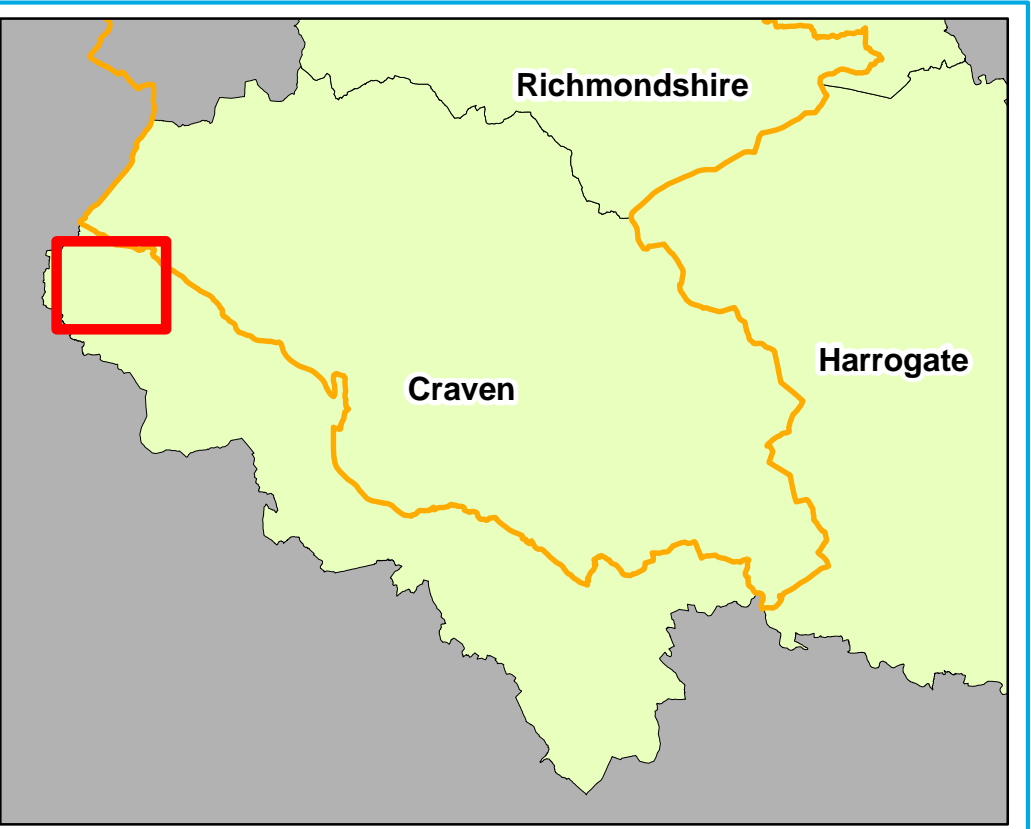
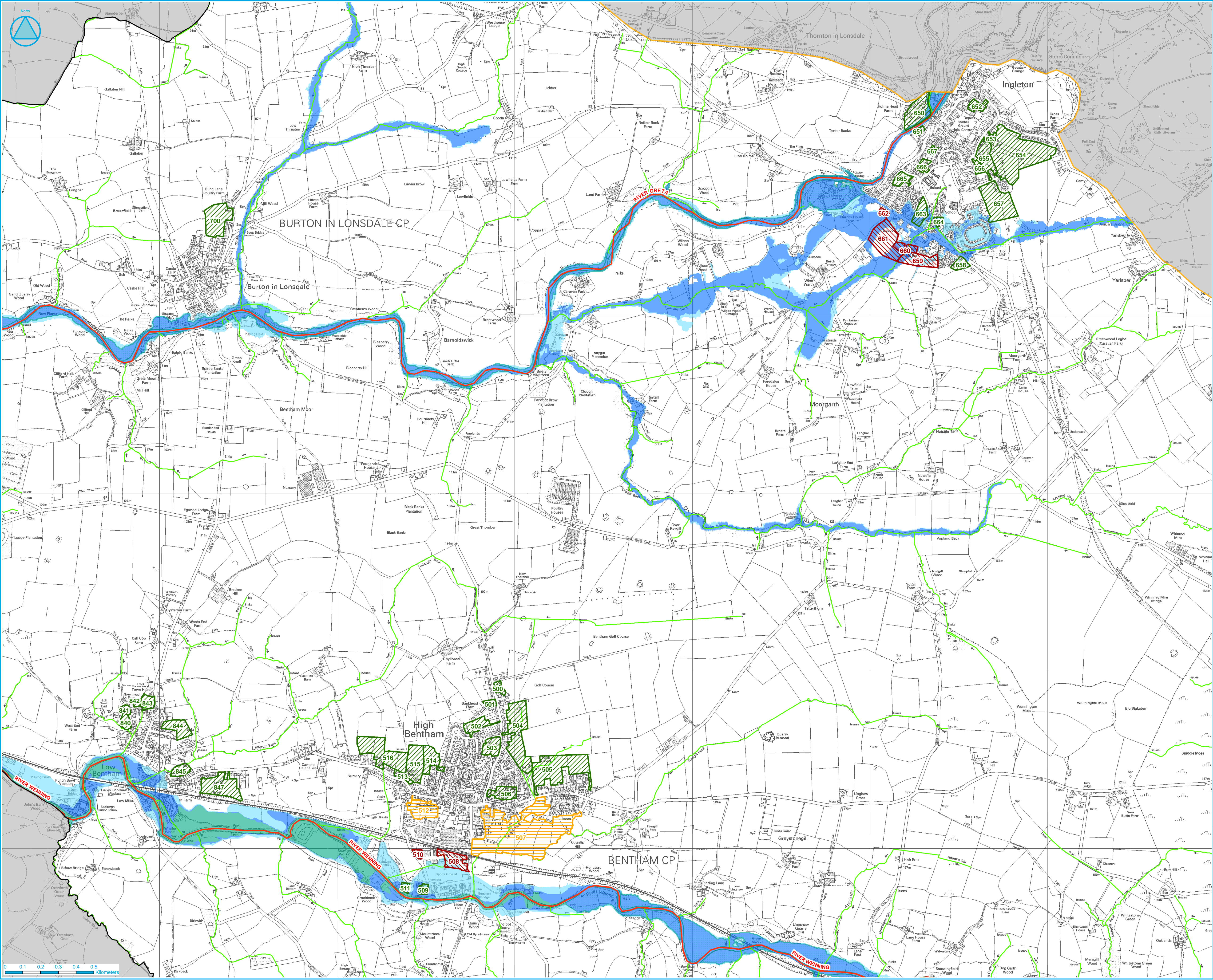

- District Council boundary  
□ National Park boundary
- Development Allocations**
- ▨ Employment
  - ▨ Housing
  - ▨ Mixed Use
  - Main River
  - Other watercourse
- Flood Zones**
- Flood Zone 3b (Functional Floodplain)
  - ▨ Flood Zone 3b - possible extensions
  - Flood Zone 3a (v3.14)
  - Flood Zone 2 (v3.14)

This plan has been produced in accordance with PPS25: Development and Flood Risk and its Practice Guide. It is a Level 1 SFRA key output which shows the LPA area, Main Rivers, other watercourses and flood zones, including the Functional Floodplain (as defined in annex D table D.1 of PPS25), across previously allocated development sites or sites to be considered in the future.

PPS25 divides the country into three basic Flood Zones; Flood Zones 1, 2 and 3, corresponding to areas of low, medium and high flood risk, respectively. The Flood Zones provided are based upon the Environment Agency's Flood Map (version 3.14 issued in June 2009). Therefore they refer to the probability of flooding from rivers, the sea and tidal sources and ignore the presence of defences, because these can be breached, overtopped and may not be in existence for the lifetime of the development. They do not consider other forms of flooding and do not take account of climate change.

This plan should be used to facilitate the undertaking of the Sequential Test by planners and developers according to PPS25 and should be illustrated within Stage 1 of the Sequential Test sieving process.

The NW Yorkshire Level 1 SFRA Update has produced a further suite of flood risk maps following its assessment of other sources of flooding and the implications of climate change and these should be used in conjunction with the this map and not as an alternative. In time this map is likely to be updated by outputs from this and other studies.

**JBA consulting**

www.jeremybenn.co.uk  
t +44 (0)1925 437020  
f +44 (0)1925 437029  
e info@jbaconsulting.co.uk

The Brew House  
Wilderspool Park  
Greenall's Avenue  
Warrington  
WA4 6HL

for  
**Craven District Council**  
NW Yorkshire Strategic Flood Risk Assessment  
Update  
Craven DC: PPS25 Flood Zones

|   |                  |  |
|---|------------------|--|
| Drawn by: Mike Williamson   | Date: 03/03/2010 | © Crown Copyright. All Rights Reserved. Licence Number 100019628 2010 (Harrogate BC)     |
| Checked by: Judith Stunell  | Date: 03/03/2010 | © Crown Copyright. All Rights Reserved. Licence Number DCR002 2010 (Craven DC)           |
| Approved by: Jonathan Cooper  | Date: 03/03/2010 | © Crown Copyright. All Rights Reserved. Licence Number 100019643 2010 (Richmondshire DC) |
| File Name: N:\2009\Projects\2009\0209 - Harrogate Borough Council - North West Yorkshire SFRA Update\Graphical Data\ArcView\Projects\DRIFT_MXD\Craven_PPS25_FZs_A1_v1.mxd |                  |  |
| Drawing Number: A C6  | Status: FINAL    | Scale: 1:10,000  |

Original © A1



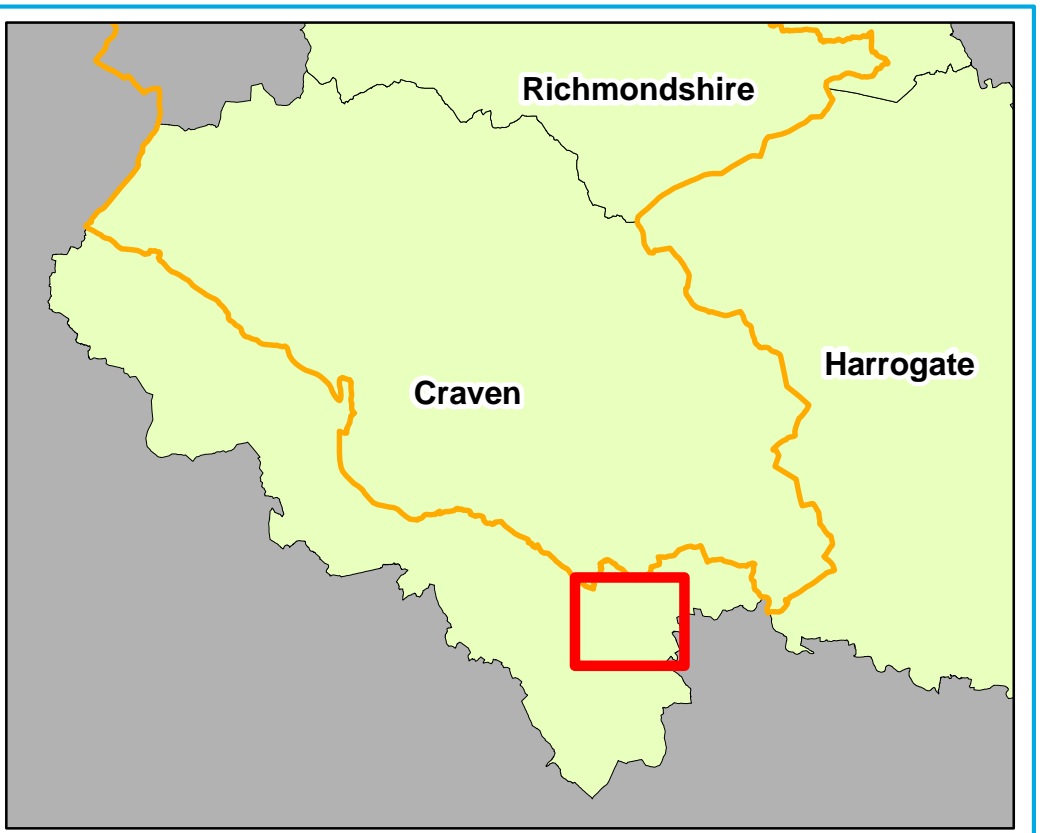
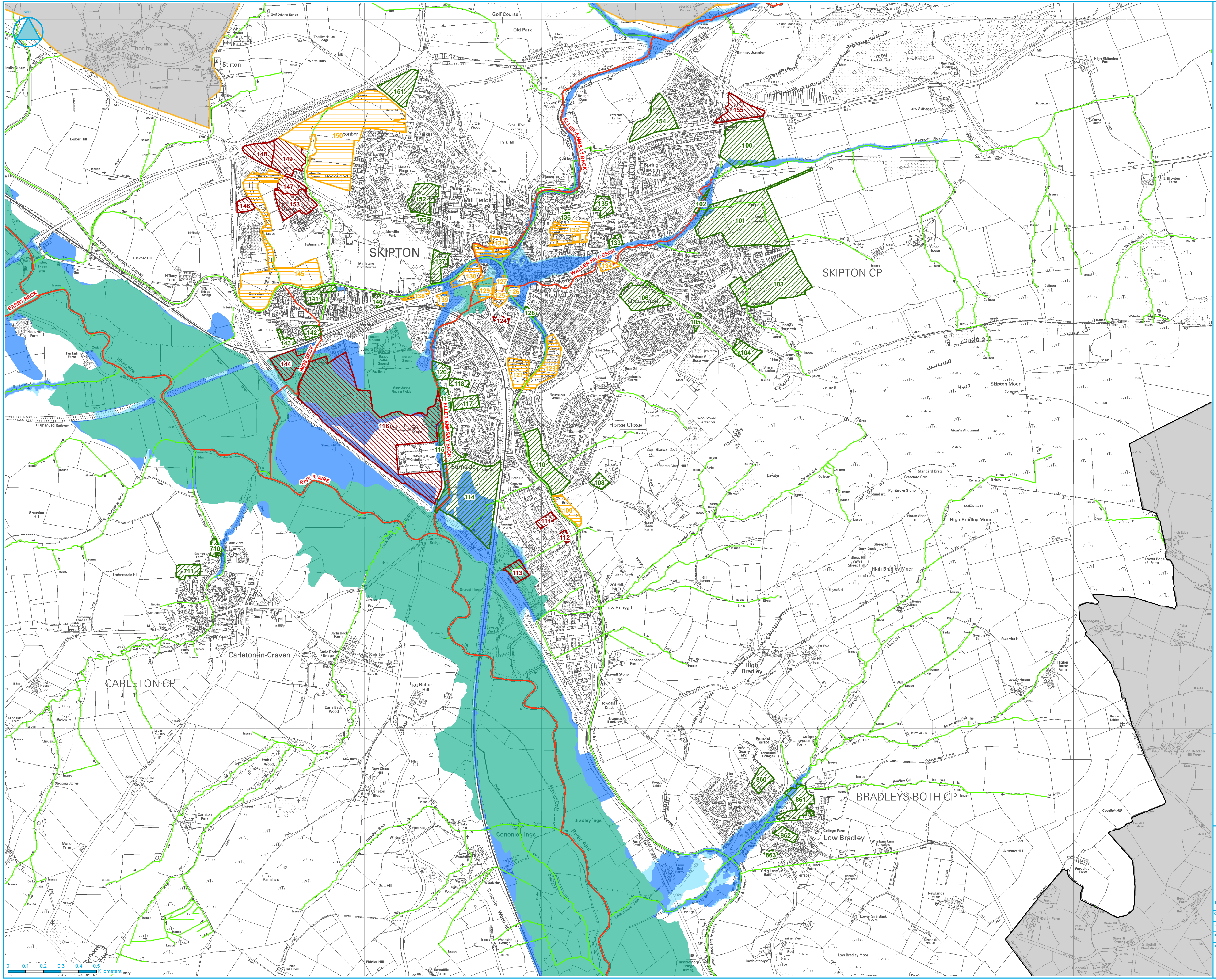

- District Council boundary
- National Park boundary

**Development Allocations**

- Employment
- Housing
- Mixed Use
- Main River
- Other watercourse

**Flood Zones**

- Flood Zone 3b (Functional Floodplain)
- Flood Zone 3b - possible extensions
- Flood Zone 3a (v3.14)
- Flood Zone 2 (v3.14)

This plan has been produced in accordance with PPS25: Development and Flood Risk and its Practice Guide. It is a Level 1 SFRA key output which shows the LPA area, Main Rivers, other watercourses and flood zones, including the Functional Floodplain (as defined in annex D table D.1 of PPS25), across previously allocated development sites or sites to be considered in the future.

PPS25 divides the country into three basic Flood Zones; Flood Zones 1, 2 and 3, corresponding to areas of low, medium and high flood risk, respectively. The Flood Zones provided are based upon the Environment Agency's Flood Map (version 3.14 issued in June 2009). Therefore they refer to the probability of flooding from rivers, the sea and tidal sources and ignore the presence of defences, because these can be breached, overtopped and may not be in existence for the lifetime of the development. They do not consider other forms of flooding and do not take account of climate change.

This plan should be used to facilitate the undertaking of the Sequential Test by planners and developers according to PPS25 and should be illustrated within Stage 1 of the Sequential Test sieving process.

The NW Yorkshire Level 1 SFRA Update has produced a further suite of flood risk maps following its assessment of other sources of flooding and the implications of climate change and these should be used in conjunction with the this map and not as an alternative. In time this map is likely to be updated by outputs from this and other studies.



www.jeremybenn.co.uk  
t +44 (0)1925 437020  
f +44 (0)1925 437029  
e info@jbaconsulting.co.uk



The Brew House  
Widenspool Park  
Greenall's Avenue  
Warrington  
WA4 6HL

for  
**CRAVEN DISTRICT COUNCIL**  
NW Yorkshire Strategic Flood Risk Assessment  
Update  
Craven DC: PPS25 Flood Zones

|   |                  |  |
|---|------------------|--|
| Drawn by: Mike Williamson   | Date: 03/03/2010 | © Crown Copyright. All Rights Reserved. Licence Number 100018629 2010 (Harrogate BC)     |
| Checked by: Judith Stunell  | Date: 03/03/2010 | © Crown Copyright. All Rights Reserved. Licence Number DCRA002 2010 (Craven DC)          |
| Approved by: Jonathan Cooper  | Date: 03/03/2010 | © Crown Copyright. All Rights Reserved. Licence Number 100018640 2010 (Richmondshire DC) |
| File Name: N:\2009\Projects\2009\0209 - Harrogate Borough Council - North West Yorkshire SFRA Update\Graphical Data\ArcView\Projects\PROJECT\PROJECT\MXD\Craven_PPS25_FZs_A1_v1.mxd |                  |  |
| Drawing Number: A C7  | Status: FINAL    | Scale: 1:10,000  |



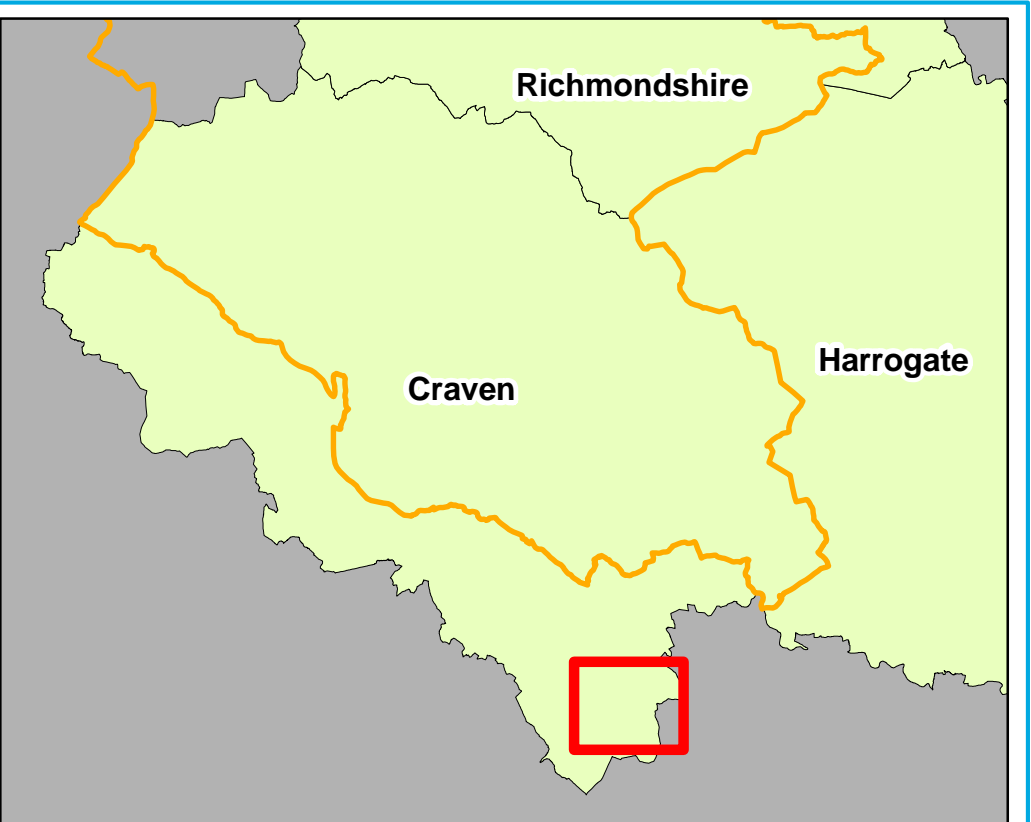
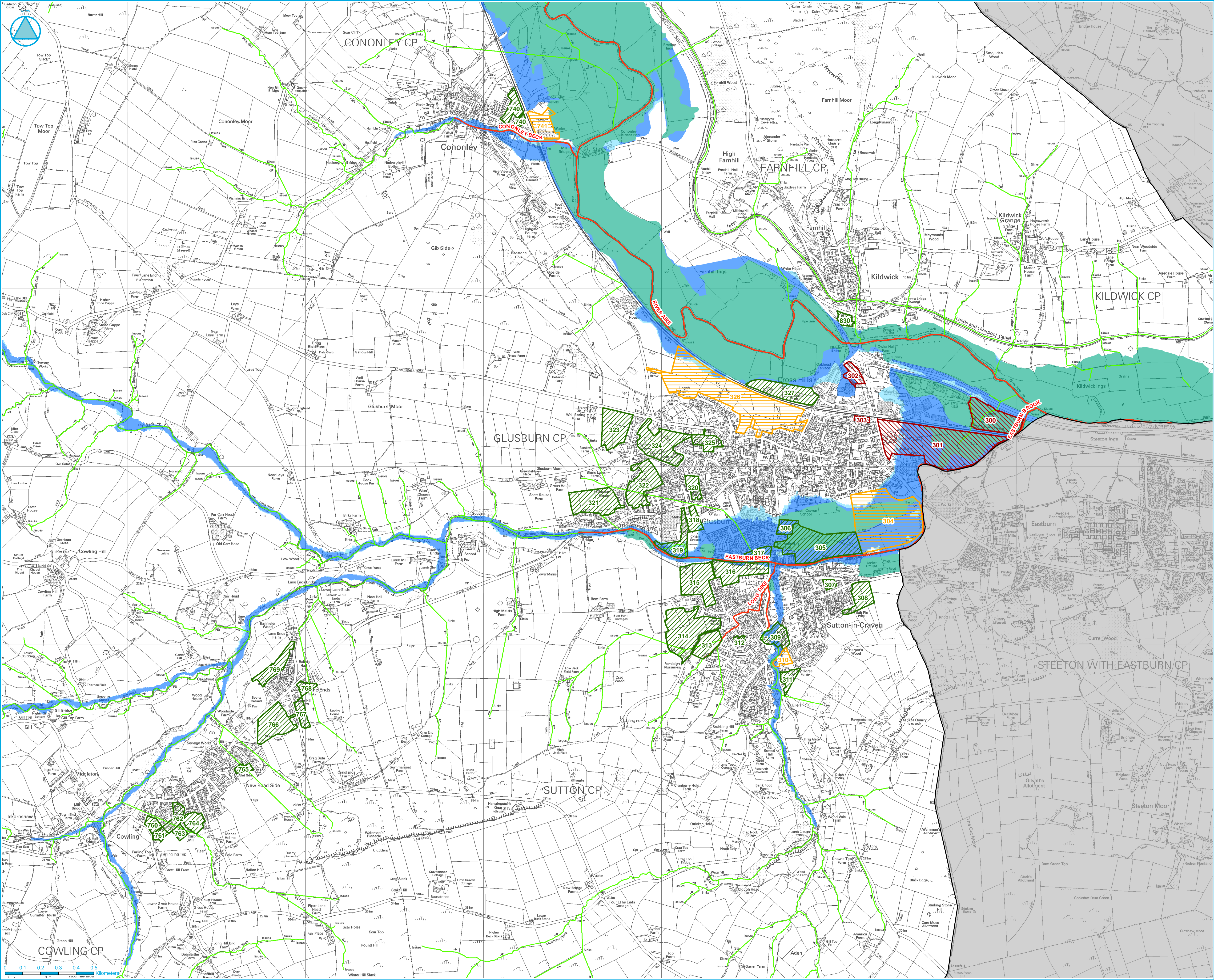

- District Council boundary
- National Park boundary

**Development Allocations**

- Employment
- Housing
- Mixed Use
- Main River
- Other watercourse

**Flood Zones**

- Flood Zone 3b (Functional Floodplain)
- Flood Zone 3b - possible extensions
- Flood Zone 3a (v3.14)
- Flood Zone 2 (v3.14)

This plan has been produced in accordance with PPS25: Development and Flood Risk and its Practice Guide. It is a Level 1 SFRA key output which shows the LPA area, Main Rivers, other watercourses and flood zones, including the Functional Floodplain (as defined in annex D table D.1 of PPS25), across previously allocated development sites or sites to be considered in the future.

PPS25 divides the country into three basic Flood Zones; Flood Zones 1, 2 and 3, corresponding to areas of low, medium and high flood risk, respectively. The Flood Zones provided are based upon the Environment Agency's Flood Map (version 3.14 issued in June 2009). Therefore they refer to the probability of flooding from rivers, the sea and tidal sources and ignore the presence of defences, because these can be breached, overtopped and may not be in existence for the lifetime of the development. They do not consider other forms of flooding and do not take account of climate change.

This plan should be used to facilitate the undertaking of the Sequential Test by planners and developers according to PPS25 and should be illustrated within Stage 1 of the Sequential Test sieving process.

The NW Yorkshire Level 1 SFRA Update has produced a further suite of flood risk maps following its assessment of other sources of flooding and the implications of climate change and these should be used in conjunction with the this map and not as an alternative. In time this map is likely to be updated by outputs from this and other studies.



www.jeremybenn.co.uk  
t +44 (0)1925 437020  
f +44 (0)1925 437029  
e info@jbaconsulting.co.uk

The Brew House  
Wilderspool Park  
Greenall's Avenue  
Warrington  
WA4 6HL



**CRAVEN DISTRICT COUNCIL**

NW Yorkshire Strategic Flood Risk Assessment  
Update

Craven DC: PPS25 Flood Zones

|  |                  |  |
|--|------------------|--|
| Drawn by: Mike Williamson  | Date: 03/03/2010 | © Crown Copyright. All Rights Reserved. Licence Number 100018628 2010 (Harrogate BC)     |
| Checked by: Judith Stunell   | Date: 03/03/2010 | © Crown Copyright. All Rights Reserved. Licence Number DCR002 2010 (Craven DC)           |
| Approved by: Jonathan Cooper   | Date: 03/03/2010 | © Crown Copyright. All Rights Reserved. Licence Number 100018645 2010 (Richmondshire DC) |
| File Name: N:\2009\Projects\20090209 - Harrogate Borough Council - North West Yorkshire SFRA Update\Graphical Data\ArcView\Projects\PROJECT_DRAFT_MXD\Craven_PPS25_FZs_A1_v1.mxd |                  |  |
| Drawing Number: A C8   | Status: FINAL    | Scale: 1:10,000  |



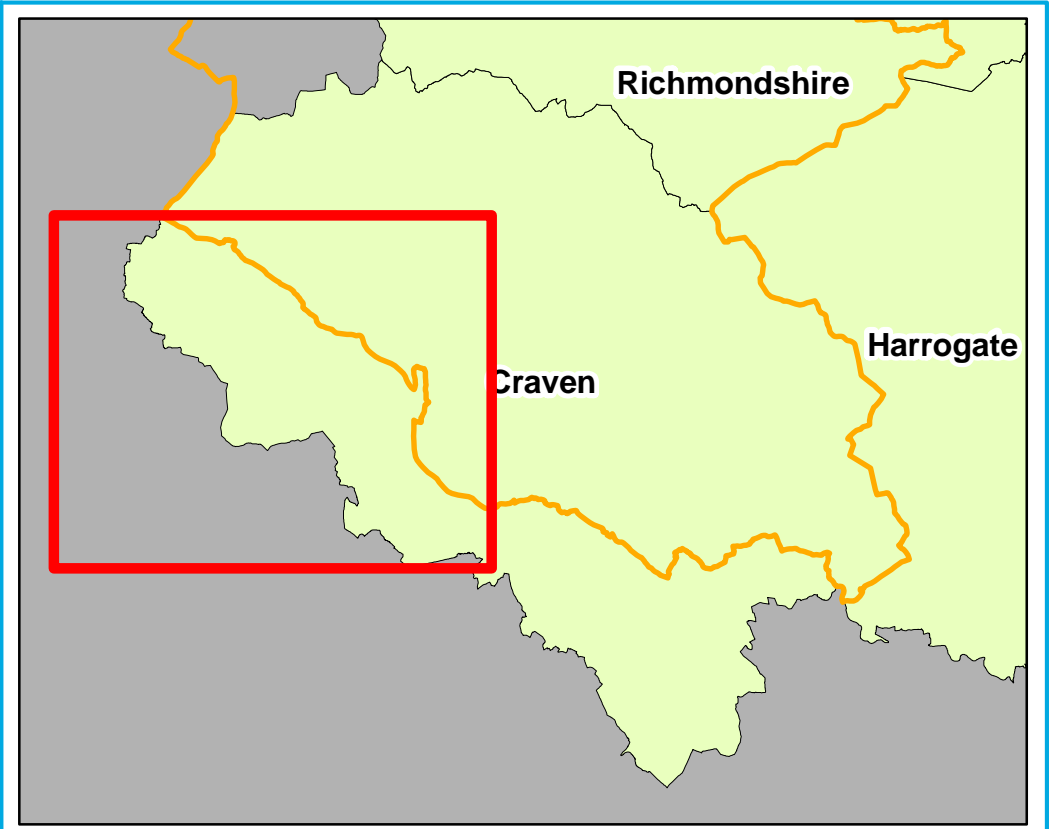
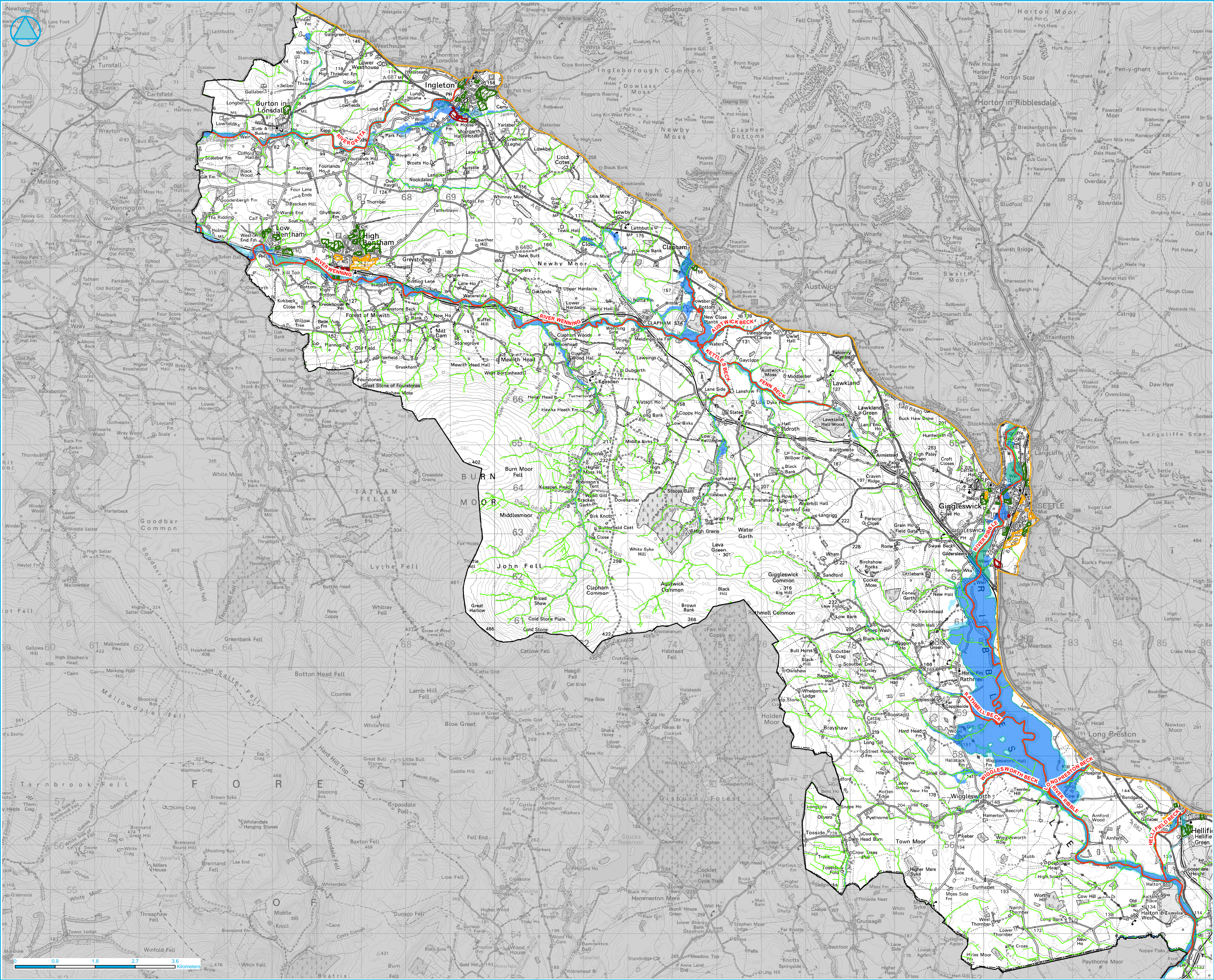

- Yorkshire Dales National Park
- District Council
- Development Allocations
  - Employment
  - Housing
  - Mixed Use
- Main River
- Other watercourse
- Flood Zone 3b (Functional Floodplain)
- Flood Zone 3b - possible extensions
- Flood Zone 3a (v3.14)
- Flood Zone 2 (v3.14)

This plan has been produced in accordance with PPS25: Development and Flood Risk and its Practice Guide. It is a Level 1 SFRA key output which shows the LPA area, Main Rivers, other watercourses and flood zones, including the Functional Floodplain (as defined in annex D table D.1 of PPS25), across previously allocated development sites or sites to be considered in the future.

PPS25 divides the country into three basic Flood Zones; Flood Zones 1, 2 and 3, corresponding to areas of low, medium and high flood risk, respectively. The Flood Zones provided are based upon the Environment Agency's Flood Map (version 3.14 issued in June 2009). Therefore they refer to the probability of flooding from rivers, the sea and tidal sources and ignore the presence of defences, because these can be breached, overtopped and may not be in existence for the lifetime of the development. They do not consider other forms of flooding and do not take account of climate change.

This plan should be used to facilitate the undertaking of the Sequential Test by planners and developers according to PPS25 and should be illustrated within Stage 1 of the Sequential Test sieving process.

The NW Yorkshire Level 1 SFRA Update has produced a further suite of flood risk maps following its assessment of other sources of flooding and the implications of climate change and these should be used in conjunction with the this map and not as an alternative. In time this map is likely to be updated by outputs from this and other studies.

www.jeremybenn.co.uk  
t +44 (0)1925 437020  
f +44 (0)1925 437029  
e info@jbaconsulting.co.uk

Other offices at Atherstone, Doncaster, Edinburgh, Newcastle upon Tyne, Northallerton, Skipton, Tadcaster & Wainthorpe

— for —

**Craven District Council**

NW Yorkshire Strategic Flood Risk Assessment Update

Craven DC: PPS25 Flood Zones - Council Overview

|   |                  |  |
|---|------------------|--|
| Drawn by: Mike Williamson   | Date: 03/03/2010 | © Crown Copyright. All Rights Reserved. Licence Number 100019628 2010 (Harrrogate BC)    |
| Checked by: Judith Stunell  | Date: 03/03/2010 | © Crown Copyright. All Rights Reserved. Licence Number DCRA002 2010 (Craven DC)          |
| Approved by: Jonathan Cooper  | Date: 03/03/2010 | © Crown Copyright. All Rights Reserved. Licence Number 100018642 2010 (Richmondshire DC) |
| File Name: N:\2009\Projects\20090209 - Harrogate Borough Council - North West Yorkshire SFRA Update\Graphical Data\ArcView\Projects\PROJECT\PROJECT_Maps\Craven_PPS25_FZs_Overview_v1.mxd |                  |  |
| Drawing Number: A C9  | Status: FINAL    | Scale: 1:40,000  |

Original © A1



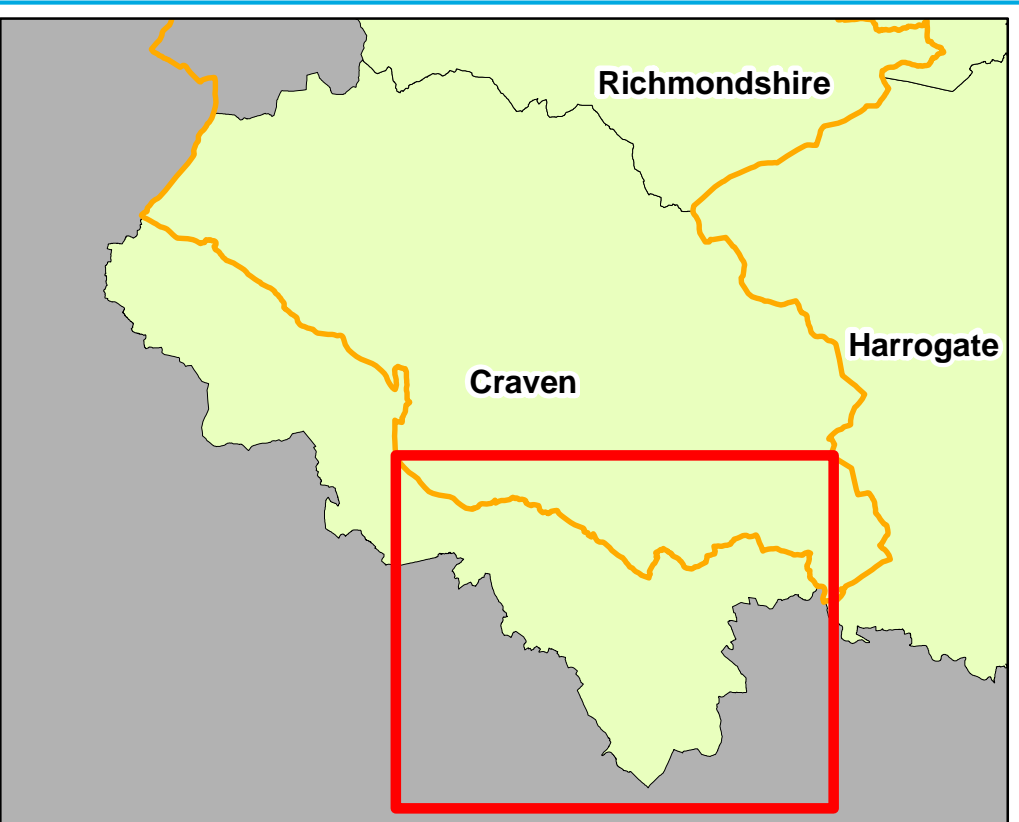
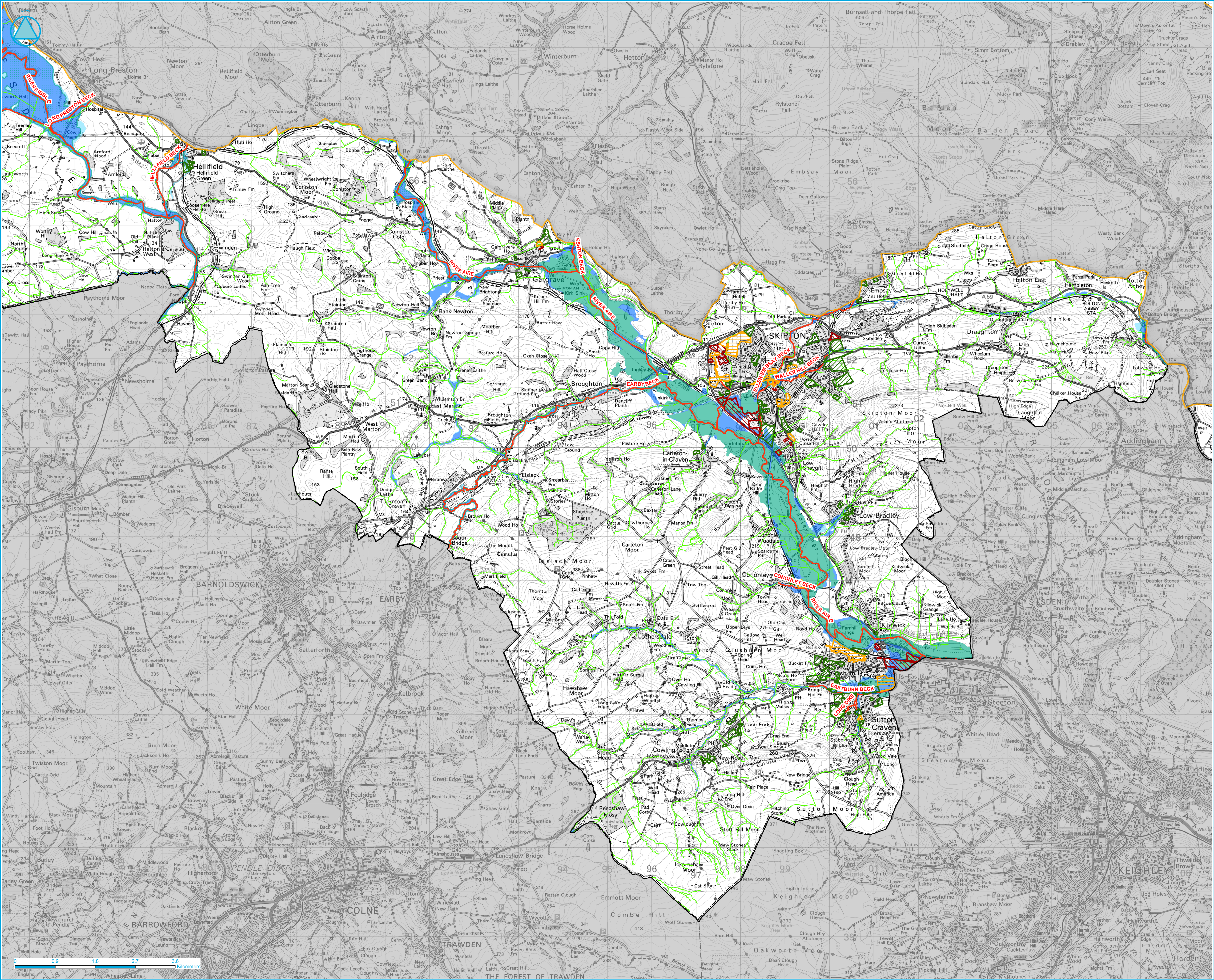

Yorkshire Dales National Park

District Council

### Development Allocations

Employment

Housing

Mixed Use

Main River

Other watercourse

Flood Zone 3b (Functional Floodplain)

Flood Zone 3b - possible extensions

Flood Zone 3a (v3.14)

Flood Zone 2 (v3.14)

This plan has been produced in accordance with PPS25: Development and Flood Risk and its Practice Guide. It is a Level 1 SFRA key output which shows the LPA area, Main Rivers, other watercourses and flood zones, including the Functional Floodplain (as defined in annex D table D.1 of PPS25), across previously allocated development sites or sites to be considered in the future. PPS25 divides the country into three basic Flood Zones; Flood Zones 1, 2 and 3, corresponding to areas of low, medium and high flood risk, respectively. The Flood Zones provided are based upon the Environment Agency's Flood Map (version 3.14 issued in June 2009). Therefore they refer to the probability of flooding from rivers, the sea and tidal sources and ignore the presence of defences, because these can be breached, overtopped and may not be in existence for the lifetime of the development. They do not consider other forms of flooding and do not take account of climate change. This plan should be used to facilitate the undertaking of the Sequential Test by planners and developers according to PPS25 and should be illustrated within Stage 1 of the Sequential Test sieving process. The NW Yorkshire Level 1 SFRA Update has produced a further suite of flood risk maps following its assessment of other sources of flooding and the implications of climate change and these should be used in conjunction with the this map and not as an alternative. In time this map is likely to be updated by outputs from this and other studies.



Other offices at Atherstone, Doncaster, Edinburgh, Newcastle upon Tyne, Northallerton, Skipton, Tadcaster & Wetherby



## CRAVEN DISTRICT COUNCIL

### NW Yorkshire Strategic Flood Risk Assessment Update

#### Craven DC: PPS25 Flood Zones - Council Overview

|   |                       |   |
|---|-----------------------|---|
| Drawn by: Mike Williamson   | Date: 03/03/2010      | © Crown Copyright. All Rights Reserved. Licence Number 100019628 2010 (Heronage BC) |
| Checked by: Judith Stunell  | Date: 03/03/2010      | © Crown Copyright. All Rights Reserved. Licence Number 100019628 2010 (Heronage BC) |
| Approved by: Jonathan Cooper  | Date: 03/03/2010      | © Crown Copyright. All Rights Reserved. Licence Number 100019628 2010 (Heronage BC) |
| File Name: N:\2009\Projects\2009\0209 - Harrogate Borough Council - North West Yorkshire SFRA Update\Graphical Data\Archive\Projects\DRIFT_MXD\Craven_PPS25_FZs_Overview_v1.mxd | Drawing Number: A C10 | Status: FINAL   |
|   |                       | Scale: 1:40,000   |