

- National Park boundary
- District Council
- Fire & Rescue Service flood incidents
- Flooding Hotspots**
 -
 -
- Historic Flooding**
 - Flood Event Outlines (FEO)
- Development Allocations**
 - Employment
 - Housing
 - Mixed Use
 - Main Rivers
 - Other watercourses

The Fire and Rescue Service flood incident data, provided by North Yorkshire Fire and Rescue Service, includes all flood related incidents that the Fire and Rescue Service has been called out to since 1997. Such incidents may include flooding of a building due to a leak to the internal water supply or overflowing of a washing machine. This data may therefore provide a misleading representation of flood related incidents and should be viewed with this in mind. The majority of incidents however relate to flooding from rivers, drains and surface water.

www.jeremybenn.co.uk
t +44 (0)1925 437020
f +44 (0)1925 437029
e info@jbaconsulting.co.uk

for

CRAVEN DISTRICT COUNCIL

NW Yorkshire Strategic Flood Risk Assessment Update

Craven DC: Historical Flood Events

Drawn by: Mike Williamson	Date: 09/03/2010	© Crown Copyright. All Rights Reserved. Licence Number 100019628 2010 (Harrogate BC)
Checked by: Judith Stunell	Date: 09/03/2010	© Crown Copyright. All Rights Reserved. Licence Number DCRA002 2010 (Craven DC)
Approved by: Jonathan Cooper	Date: 09/03/2010	© Crown Copyright. All Rights Reserved. Licence Number 100019628 2010 (Richmondshire DC)
File Name: N:\2009\Projects\2009\0209 - Harrogate Borough Council - North West Yorkshire SFRRA Update\Graphical Data\ArcView\Projects\PROJECT_DRAFT_MXD\Craven_Historic_v1.mxd		
Drawing Number: G C1	Status: FINAL	Scale: 1:40,000

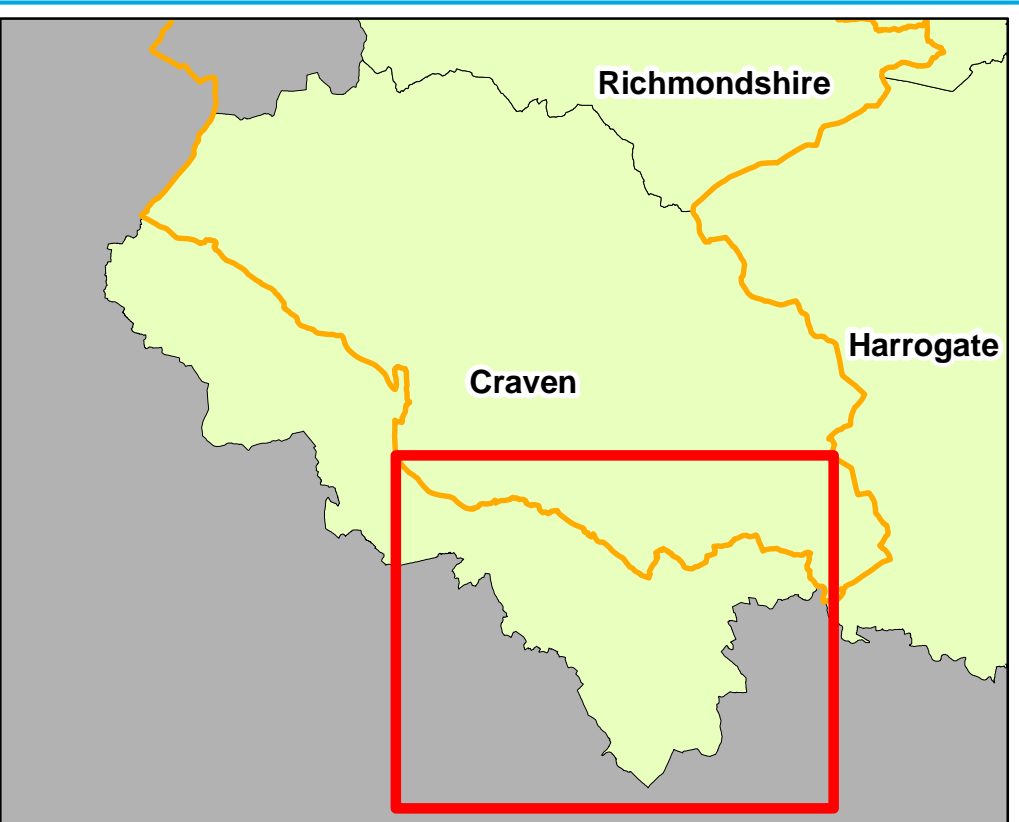
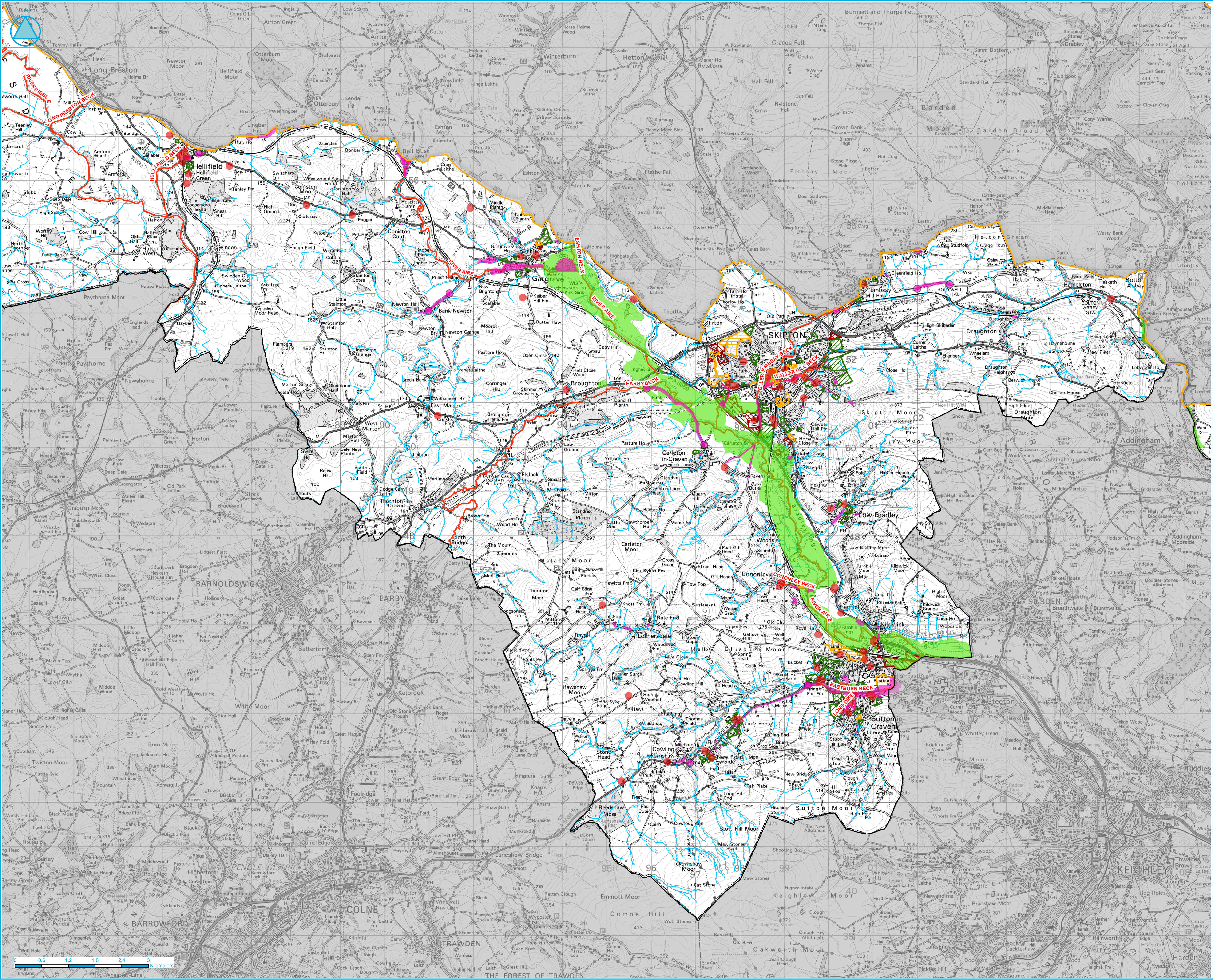

- National Park boundary
- District Council
- Fire & Rescue Service flood incidents
- Flooding Hotspots**
- Historic Flooding
- Flood Event Outlines (FEO)
- Development Allocations**
- Employment
- Housing
- Mixed Use
- Main Rivers
- Other watercourses

The Fire and Rescue Service flood incident data, provided by North Yorkshire Fire and Rescue Service, includes all flood related incidents that the Fire and Rescue Service has been called out to since 1997. Such incidents may include flooding of a building due to a leak to the internal water supply or overflowing of a washing machine. This data may therefore provide a misleading representation of flood related incidents and should be viewed with this in mind. The majority of incidents however relate to flooding from rivers, drains and surface water.



www.jeremybenn.co.uk
t +44 (0)1925 437020
f +44 (0)1925 437029
e info@jbaconsulting.co.uk

The Brew House
Widenspool Park
Greenall's Avenue
Warrington
WA4 6HL



Other offices at Atherstone, Doncaster, Edinburgh, Newcastle upon Tyne, Northallerton, Skipton, Tadcaster & Wainthorpe

for
CRAVEN DISTRICT COUNCIL
NW Yorkshire Strategic Flood Risk Assessment
Update
Craven DC: Historical Flood Events

Drawn by: Mike Williamson	Date: 09/03/2010	© Crown Copyright. All Rights Reserved. Licence Number 100019629 2010 (Harrogate BC)
Checked by: Judith Stunell	Date: 09/03/2010	© Crown Copyright. All Rights Reserved. Licence Number DCR0202 2010 (Craven DC)
Approved by: Jonathan Cooper	Date: 09/03/2010	© Crown Copyright. All Rights Reserved. Licence Number 100019629 2010 (Harrogate BC)
File Name: N:\2009\Projects\2009\0209 - Harrogate Borough Council - North West Yorkshire SFRAs Update\Graphical Data\Archive\Project\DCRAFT_MXD\Craven_Historic_v1.mxd		
Drawing Number: G C2	Status: FINAL	Scale: 1:40,000